THE STATE OF MONTANA

Commissioner of Political Practices
1205 Eighth Avenue
Post Office Box 202401
Helena, MT 59620-2401
Phone: 406-444-2942
Fax : 406-444-1643
www.politicalpractices.mt.gov

FOR OFFICE USE ONLY

HAND DELIVERED ☑
CERTIFIED MAIL ☐
SIGNED/NOTARIZED ☑

Campaign Finance and Practices

Complaint Form (10/09)

Type or print in ink all information on this form except for verification signature

Person bringing complaint (Complainant):

Complete Name: Bruce Tatuedt

Complete Mailing Address: 2335 W. Valley Dr
Kalispell mt 59901

Phone Numbers: Work 253 9732 Home 257 9732

Person or organization against whom complaint is brought (Respondent):

Complete Name: Rollan Roberts II / ATP / Tax Payers for liberty and National assn for Gun Rights

Complete Mailing Address: 6477 93 South 214a
Whitefish mt 59937

Phone Numbers: Work _____ Home _____

Please complete the second page of this form and describe in detail the facts of the alledged violation.

Verification by oath or affirmation

State of Montana, County of Lewis & Clark

I, Bruce Tatuedt, being duly sworn, state that the information in this Complaint is complete, true, and correct, to the best of my knowledge and belief.

Bruce Tatuedt
Signature of Complainant

(SEAL)

KAREN J MUSGRAVE NOTARIAL SEAL STATE OF MONTANA

KAREN J MUSGRAVE
NOTARY PUBLIC for the
State of Montana
Residing at Helena, Montana
My Commission Expires
February 8, 2015

Subscribed and sworn to before me this 3 day of December, 2012.

Karen J Musgrave
Notary Public

My Commission Expires: 2/8/15

Statement of facts:

Describe in detail the alleged violation(s) and cite the statute or statutes you believe have been violated. Please attach copies of documentary evidence to support the facts alleged in your statement.

If the space provided below is insufficient, you may attach additional pages as necessary.

13-35-225 Attribution The Roberts campaign on their web site and numerous mailer didnot have attribution no mention of who paid for these campaign materials No disclaimer

44.10.323 and 44.10.321 coordination Rollan Robert campaign mailed pink wife letter as per Christian Lafer paid for by Roberts campaign. ATP, Tax payers for Liberty and National Assn for Gun Rights and A piece from the Rollan Roberts Campaign paid for Roberts campaign all from same Mail house in Loveland CO. 80538

13-35.402 Clean campaign Act.
I was never given any of my opponets campaign hit pieces Prior to them mailing my district.

Complaints must be:
- **signed**
- **notarized**
- **delivered in person or by certified mail.**

Joe Dooling <joe.dooling@kljeng.com>
Re: Fwd: Regarding false last-minute attacks on my clients
November 2, 2012 4:39 PM

These basturds. Jim murry called me today. Not sure whst I am going to do
Sent from my Verizon Wireless BlackBerry

From: Bruce Tutvedt <tutvedt@montanasky.us>
Date: Fri, 2 Nov 2012 16:08:40 -0600
To: Llew Jones<lcjones@3rivers.net>; Rob Cook<robc_hd27@itbusa.com>; Joe Dooling<joe.dooling@kljeng.com>; Valerie Gravage<ValerieG.MT@live.com>; Emily Tutvedt<emily_snowflake834@hotmail.com>; Linda Tutvedt<tut@montanasky.us>
Subject: Fwd: Regarding false last-minute attacks on my clients

Are you kidding me? I have not responded.
Bruce
Begin forwarded message:

From: Allison Andrew <allison@directmailwins.com>
Subject: Regarding false last-minute attacks on my clients
Date: November 2, 2012 2:31:58 PM MDT
To: "allison@directmailwins.com" <allison@directmailwins.com>

To my clients and friends,

I just wanted to touch base with you over the crazy allegations that were made in this week's *Frontline* story on Montana's campaign finance laws. As you may have seen and heard, the folks at *Frontline* relied on a bunch of stolen documents that were mostly from my print shop business (very likely altered by now) to claim that Western Tradition Partnership was improperly coordinating with candidates. They laid the blame at the feet of my husband, Christian LeFer, in retaliation for his helping bring the recent campaign finance lawsuits.

Needless to say, this is false. What happened was that a little more than 2 years ago, a bunch of files from from my mailing business and some from Christian's own work as an independent political consultant (which includes ATP as a client) were being transported in my car when it was stolen. The documents reportedly then turned up in a 'meth house' in Denver (no kidding!), were passed along to Democratic party operatives in Colorado, and then shipped to the Montana Commission on Political Practices (COPP) who decided to claim they were property of Western Tradition Partnership. For two years, the COPP failed to file charges, but secretly shared these documents with the left-wing media to do an "October Surprise".

I don't think it will work, and I believe crimes may have been committed by officials in this "setup".

As you know from your own experience working with me, there is no improper coordination that has occurred, and regardless of what conspiracy theories our opponents gin up I intend to continue providing you and other candidates across the nation that share our pro-liberty, pro-prosperity views with top-notch mailshop services.

I apologize if any of this has caused you concern. Unfortunately your opponents aren't content to debate your ideas and positions, instead they have resorted to smear campaigns designed to attack anybody in Montana who disagrees with them in an unflattering light while also harassing them with bogus campaign finance complaints. Please let me know if you have any questions or concerns, and I look forward to seeing you victorious on Election Day!

Warmest regards,

- Allison LeFer

[redacted]

6235

BRUCE OR LINDA TUTVEDT
PH. 406-257-9232
[redacted]
KALISPELL, MT 59901

2/10 2010

Pay To The Order Of WTP $35

Thirty five and 00/100 Dollars

THREE RIVERS BANK OF MONTANA
P.O. BOX 7250
KALISPELL, MT 59904-0250
(406) 755-4271
(406) 755-8432

For

[redacted]

ENDORSE HERE

CREDITED TO THE ACCOUN
WITHIN NAMED PAYEE
LACK OF ENDORSEMENT GUARANTEED
WELLS FARGO BANK, N
AU 04346

FEB 17 10

4522 1084

WELLS FARGO BANK, NA HELE

[redacted]

REQUEST [redacted]
ROLL ECI
JOB ECIA
REQUESTOR A099206
4055743 07/12/2012

Subpoena Processing West
S3928-020
Phoenix AZ 85038

Sales Order

Station: KJJR-AM
Buyer:
Contract Name: BRUCE TUTVEDT
Tax Schedule: (None)
Contract#: 1315100483
Agency Commission %: 0
Start Date: 5/16/12 End Date: 6/04/12
Billing Cycle: Calendar
Revenue Type: Political Type: Cash
Salesperson: 2532mwag Comm %: 0
Advertiser: AMERICAN TRADITION PARTNERSHIP
Makegood Policy: Within Contract Dates
Address: PO BOX 11894
City: BOZEMAN State: MT Zip: 59718
Product Name:
Competitive Code: Pol-Issues & Initiatives

No	DATES		Alt	TIMES		LEN	DISTRIBUTION									RATE	TOTALS		PTY
	START	END	wks	START	END		M	T	W	T	F	SA	SU	Per Wk	D/W		SPOTS	$$	
1	5/16/12	5/18/12		6:00 AM	10:00 AM	30			10	10	10			30	D	53.70	30	1,611.00	3
2	5/28/12	6/01/12		6:00 AM	10:00 AM	30	8	6	6	6	6			32	D	53.70	32	1,718.40	3
3	6/04/12	6/04/12		6:00 AM	10:00 AM	30	8							8	D	53.70	8	429.60	3

Billing Projections: By Month

	May 12	Jun 12
CA	3,007.20	751.80
ST	1,611.00	2,148.00

☑ Print Spot Prices

TOTAL SPOTS	70
GROSS TOTAL $	3,759.00
ADJUSTED SPOTS	70
ADJUSTED TOTAL $	3,759.00

APPROVE	DECLINE	
○	○	General Manager
○	○	Sales Manager
○	○	National Sales Manager
○	○	Local Sales Manager

* Sent to the traffic system by 2532clow, 05/15/12 @11:56AM

Sales Order

POL

Stations: KDBR-FM, KJJR-AM

Contract Name: MTF 1201

Contract#: 1315100511

Start Date: 5/18/12 End Date: 5/24/12

Revenue Type: Political Type: Cash

Advertiser: MONTANA FAMILY FOUNDATION

Address:

City: State: Zip:

Product Name:

Estimate #: 225

Competitive Code: Pol-State Senate

Agency: DESIGN 4 MARKETING COMMUNICATIONS - T...

Address: 106 N. COLLINS ST.

City: PLANT CITY State: FL Zip: 33563

Buyer:

Tax Schedule: (None)

Agency Commission %: 15

Billing Cycle: Standard

Salesperson: 2532mwag Comm %: 0

Makegood Policy: Within Contract Dates

KDBR-FM

No	DATES		Alt	TIMES		LEN	DISTRIBUTION									RATE	TOTALS		PTY
	START	END	wks	START	END		M	T	W	T	F	SA	SU	Per Wk	D/W		SPOTS	$$	
1	5/18/12	5/24/12		6:00 AM	7:00 PM	60	3	3	3	3	2			14	D	70.00	14	980.00	3

TOTAL GROSS $980.00, NET $833.00

KJJR-AM

No	DATES		Alt	TIMES		LEN	DISTRIBUTION									RATE	TOTALS		PTY
	START	END	wks	START	END		M	T	W	T	F	SA	SU	Per Wk	D/W		SPOTS	$$	
1	5/18/12	5/24/12		6:00 AM	7:00 PM	60	2	3	2	3	3			13	D	56.00	13	728.00	3

TOTAL GROSS $728.00, NET $618.80

Billing Projections: By Month

	May 12
CA	1,708.00
ST	1,708.00

☑ Print Spot Prices

TOTAL SPOTS	27
GROSS TOTAL $	1,708.00
ADJUSTED SPOTS	27
ADJUSTED TOTAL $	1,708.00

APPROVE	DECLINE	
○	○	General Manager
○	○	Sales Manager
○	○	National Sales Manager
○	○	Local Sales Manager

* Sent to the traffic system by 2532clow, 05/17/12 @8:54AM

NPLA Pro-Life Actiongram

May 29, 2012

Dear Friend,

I'm writing today to alert you to an emergency.

I recently sent you the responses to the National Pro-Life Alliance candidate questionnaire in State Senate District 3 where you live. We had asked every candidate to publicly pledge their support to save unborn babies.

Frankly, there is cause for alarm . . . and immediate action.

To date, only one candidate -- Republican Rollan Roberts -- has answered the questionnaire with a 100% pro-life stance.

Rollan Roberts has pledged to fight for changes that will save innocent lives by giving parents the legal right to be informed of -- and stop -- any abortion from being performed on their minor daughter.

Rollan Roberts also pledged to end all forms of taxpayer funding for abortion in Montana and, most importantly, to support a Life at Conception Act to end all abortion-on-demand.

On the other hand, his opponent, Republican incumbent Bruce Tutvedt, still refuses to answer the pro-life candidate questionnaire stating where he stands on any of these issues.

It is urgent to get Republican incumbent Bruce Tutvedt to come clean on the protection of the unborn.

Frankly, we have found that when candidates refuse to answer our pro-life questionnaire, it's because they want wiggle room to vote for pro-abortion measures in at least some cases.

That's why it is so important you act immediately.

Please demand that Republican incumbent Bruce Tutvedt publicly pledge unequivocal support for the protection of the unborn.

mtpgl1s-03

NATIONAL PRO-LIFE ALLIANCE
4521 Windsor Arms Court - Annandale, VA 22003
(703) 321-9200 - www.prolifealliance.com

And, if you have time, please take a moment to let Republican Rollan Roberts know you appreciate his committed support for the protection of unborn babies.

But in addition to contacting the candidates, there is one other very important thing that I hope you will do:

Please send me your pro-life reply memo to let me know that you have acted. And if at all possible, I hope you will send a contribution to support the work of the National Pro-Life Alliance.

But whatever you do, please insist that your candidates know of your support for pro-life protections in Montana.

Your prompt action will have a great impact.

Sincerely,

Jenni Harris

Jenni Harris
Executive Director

P.S. There is very little time left before the June 5 Primary Election to act.

Please thank Republican Rollan Roberts for his unequivocal pro-life stance.

And let Republican incumbent Bruce Tutvedt know that he must stop his foot dragging, answer his pro-life candidate questionnaire, and come clean on his position on the Sanctity of Life BEFORE it's too late.

Tutvedt's Lose-Lose Deal

Maybe you noticed the ad from the Department of Natural Resources and Conservation in the "Recreational Property" classifieds:

"Lease a State Cabin Site. . . Waterfront sites available on Rogers, McGregor, Beaver and Echo Lakes [and]. . . on the Blackfoot and Clearwater Rivers"

Guess what: nobody's picking up those choice cabins.

WHY?

Because Bruce Tutvedt's pet project, Senate Bill 409 just blew those lease costs "Big-Sky-High."

For instance, rent and taxes on the Girl Scouts' campsite exploded from

$5000 to $25,000 overnight.

That explosion is blasting those Girl Scouts right off the campsite they've used for years. Now the DNRC cabins are empty (and so is a chunk of Montana's Treasury)

But hey, Tutvedt got his pet bill passed. Hurray.

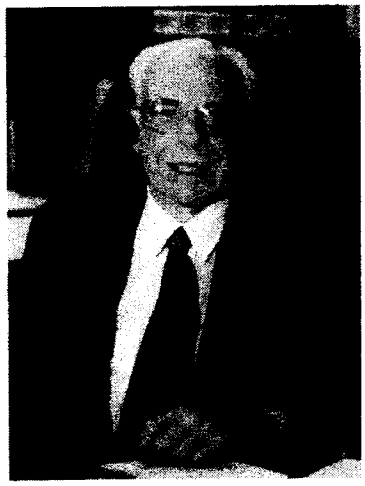

I'm upset and so are a lot of others .

(See Daily Interlake, Sunday June 3rd Letters to the Editor)

I'm Dale McGarvey, and I'm pretty disappointed in how Bruce Tutvedt has inflated lease costs and punctured our Montana Treasury.

WHAT WAS HE THINKING?

Here's what I (and a whole bunch of others) think:

Let's make sure the guy who railroaded this disaster doesn't get on the train to Helena this legislative session.

Political advertising paid for by Dale McGarvey, 405 3rd St. E, Kalispell, MT 59901

June 2012 GOP Primary Election
Issue Survey
Senate District 3

Dear Friend,

The June 5 Republican Primary is rapidly approaching, and I want to know your opinion on the following critical issues facing the state of Montana.

Please fill out and return this brief survey as soon as possible, and rush it back to my campaign.

Thank you so much,

Rollan Roberts II

Questions 1-6
(QUESTIONNAIRE CONTINUED ON REVERSE SIDE)

1. **How would you rate Montana's current tax system?**
   ☐ Taxes are too high ☐ Taxes are about right
   ☐ Taxes are too low ☐ Undecided

2. **Regarding state spending levels, should the State Legislature . . .**
   ☐ Cut state spending? ☐ Increase state spending?
   ☐ Freeze state spending? ☐ Undecided

3. **Regarding gun control, do you generally consider yourself . . .**
   ☐ For more restrictions on the right to carry firearms?
   ☐ For fewer restrictions on the right to carry firearms?
   ☐ Undecided/For no change in gun laws?

4. **Do you agree with incumbent opponent, Bruce Tutvedt in his vote to implement key parts of Obamacare on Montanans (SB362), while he voted against healthcare tax credits for out-of-pocket expenses (HB184)?**
   ☐ Yes ☐ No ☐ Undecided

5. **On the issue of abortion, do you consider yourself . . .**
   ☐ Strongly pro-life? ☐ Somewhat pro-life? ☐ Somewhat pro-choice?
   ☐ Strongly pro-choice? ☐ Undecided

6. **Do you agree with my incumbent opponent joining Democrats in voting to kill a bill to require parental consent before schools teach young children sex ed? (H.B. 456, 4/1/11)**
   ☐ Yes ☐ No ☐ Undecided

(Over)

7. **Do you agree with my opponent using his position as Senate President Pro Tem to kill legislation that would have reduced property taxes for increased traditional energy exploration in hopes of lowering gasoline prices and creating jobs? (H.B. 395, 2011 session)**

☐ Yes ☐ No ☐ Undecided

8. **Do you support passage of a Montana Right to Work law, which would end forced unionism and forced dues (including political funds, 93% of which go to Democrats) once and for all in MT?**

☐ Yes ☐ No ☐ Undecided

Reply Memorandum

Dear Rollan:

I have completed the Senate District 3 Republican Primary Issue Survey, and I want you to know you can count on me to:

Volunteer on your campaign, so please have your campaign team call me at:

_____(phone) or _____ (email).

Put a "Vote for Rollan Roberts II" sign in my yard.

Enclose a generous contribution so you can get the word out to voters about your positions on the issues:

$320 (max for couples) $160 (individual max) $100

Other:$_____ $75 $25

Please make checks payable to "Rollan Roberts II for State Senate."

Required *

Name and Address:* _____

_____

_____

_____

Occupation:* _____

Employer:* _____

Authorized and paid for by Dr. Rollan Roberts II for State Senate
6477 Hwy 93 South 214a
Whitefish, MT 59937

Dr. Annie Bukacek

May 16, 2012

Dear Friend:

My name is Dr. Annie Bukacek. You may have heard my name because I'm the President of the Montana Pro-Life Coalition.

But today I am just writing as your neighbor from Bigfork, and because I care deeply about our community and our children.

I've been leading the fight in Montana to protect the unborn for more than three decades now, and I believe standing up for traditional values and ending the tragedy of abortion-on-demand are issues we cannot ignore.

I'm writing you to let you know I've endorsed Rollan Roberts for State Senate District 3 and I urge you to vote for him on Tuesday, June 5 in the Republican Primary.

I've gotten to know Rollan Roberts and his wife Ren, and I can tell you, he is a solid leader who will fight for traditional family values and will serve the Flathead well.

Sadly, Rollan's incumbent opponent in this race -- incumbent Senator Bruce Tutvedt – has done little to help the most vulnerable among us during his term as a State Senator.

In fact, Bruce Tutvedt used his position as a legislative leader to further the radical abortionists' anti-family agenda as State Senate President Pro Tem.

And sadly, I'm not referring to an isolated incident -- Tutvedt's extreme voting behavior against kids and families has become a pattern.

For example, Bruce Tutvedt voted for "stimulus" funding that handed $6 MILLION in taxpayer-funded federal debt to Planned Parenthood, the nation's largest abortion provider (SB 456, 2009).

This is the same Planned Parenthood that puts to death over 330,000 babies per year!

Not only that, but Bruce Tutvedt even voted to force Planned Parenthood's graphic sex education curriculum on our children in Montana's public schools. . .

. . . blocking a requirement for schools who want to use graphic sex education materials to inform parents that they plan to expose their students to the material (H.B. 456, 04/01/11).

During the legislative battle, he had the audacity to say, "I don't see the need" [to inform parents about the borderline pornographic teaching materials]".

Then, Senator Tutvedt even voted to bring "Dr. Death" Kevorkian-style physician-assisted suicide to Montana (SB 116, 2011)!

I think Senator Tutvedt is just plain wrong.

You see, I believe life is precious, and you and I must do everything we can to protect life -- born and unborn, young and old alike.

I don't believe you and I can afford to re-elect politicians who work to further an anti-family agenda once in office.

That's why I hope you'll vote for Rollan Roberts for State Senate in the upcoming June 5 Republican Primary.

Rollan will lead the fight for family values in Helena --including fighting to pass a Life at Conception act, which would legally recognize that life begins at the moment of conception.

And Rollan will certainly fight to keep borderline pornographic images from being used to indoctrinate our children while they are trying to learn the "three R's" in school!

So if you think it's time we get serious about ending abortion and protecting our children in Montana, then I ask you to please vote for Rollan Roberts in the Tuesday, June 5 Republican Primary.

Together, we can -- and MUST -- protect children, both born and unborn in Montana.

Sincerely,

Annie Bukacek

Dr. Annie Bukacek
President
Montana Pro-Life Coalition

P.S. If you care about the family and the Sanctity of Life as much as I do, then I hope you'll join me in supporting Rollan Roberts for State Senate District 3 in the upcoming June 5 Republican Primary.

Rollan is 100% Pro-Life and 100% opposed to Planned Parenthood's radical agenda in our schools -- I know he will be a Senator you can trust to get serious about fighting for our shared values in Helena.

Unfortunately, as an incumbent Senator, Bruce Tutvedt has worked to further the pro-abortion crowd's agenda. Isn't it time we had someone who will work for US in Helena?

REPLY MEMORANDUM

From:

Janice Johnson
1096 Stillwater Rd
Kalispell, MT 59901-6902

To:

Dr. Rollan Roberts II
for State Senate
6477 Highway 93 South 214
Whitefish, MT 59937

Dear Rollan:

I agree with your strong pro-life stance. That's why I am committed to helping you make a difference for the unborn in Montana.

You can count on me to vote for you on Tuesday, June 5 and also help by:

___ Calling pro-life friends to ask for their support.

___ Making a contribution to your campaign. Enclosed is my contribution of: $_____

(Please note the maximum contribution for a couple is $320. The maximum contribution for an individual is $160.

Dr. *Rollan Roberts II for State Senate.*

Signed: _____

Telephone: _____

Occupation: (required) _____

Employer: (required) _____

Authorized and paid for by:
Dr. Rollan Roberts II for State Senate.
Contributions are not tax-deductible.

REPLY MEMORANDUM

From:

Janice Johnson
1096 Stillwater Rd
Kalispell, MT 59901-6902

To:

Dr. Rollan Roberts II
for State Senate
6477 Highway 93 South 214
Whitefish, MT 59937

Dear Rollan:

It is important that we are represented by fiscal conservatives in Helena.

That's why I will support you in your campaign in these last days before the Primary Election by:

____ Voting for your election on Tuesday, June 5.

____ Encouraging my friends and family to vote for you.

____ Sending a contribution of: $_____.

(Please note the maximum contribution for a couple is $320. The maximum contribution for an individual is $160.

Dr. *Rollan Roberts II for State Senate.*

Signed: _____

Telephone: _____

Occupation: (required) _____

Employer: (required) _____

Authorized and paid for by:
Dr. Rollan Roberts II for State Senate.
Contributions are not tax-deductible.

Second Amendment Response

From:

Janice Johnson
1096 Stillwater Rd
Kalispell, MT 59901-6902

To:

Dr. Rollan Roberts II
for State Senate
6477 Highway 93 South 214
Whitefish, MT 59937

Dear Rollan:

I agree! We need to send Second Amendment leaders to Helena who won't be afraid to stand up and fight for our gun rights.

That's why I want to help by:

___ Voting for you in the upcoming June 5 Republican Primary.

___ Telling my friends and family about your strong pro-Second Amendment views.

___ Contributing to your campaign to help you get your pro-gun message out in the amount of $_____.

Please make your check payable to:

Dr. Rollan Roberts II for State Senate.

Signed: _____

Telephone: _____

Occupation: (required) _____

Employer: (required) _____

Authorized and paid for by:
Dr. Rollan Roberts II for State Senate.
Contributions are not tax-deductible.

ROLLAN ROBERTS II

May 22, 2012

Dear Friend:

My name is Rollan Roberts. I'm your "taxpayer friendly" Republican candidate for the Montana Senate in the June 5 Primary Election.

One big reason why I'm running for State Senate is because I believe our State Legislature is spending too much, and I believe you and I are paying more than enough in taxes.

Just consider what's going on in Helena today.

Our gas taxes are a whopping 30 cents per gallon -- nearly double the federal rate of 18 cents.

Montanans have to work from January 1 to April 5 every year just to pay their federal and state taxes.

And since Governor Schweitzer took office, state spending has soared by nearly 50%.

It's hard to see how average Montanans have benefited by the enormous ramp up in state spending.

As Citizens Against Government Waste noted, "When the government is the largest employer in the state, and state agencies are spending $18 million on travel, Montana taxpayers deserve a smarter, more accountable government."

You and I both know Montana should not continue down this path.

That's why I support an overall spending freeze and CUTTING taxes so you can keep more of the money you have earned.

Not only that, but I'll work to:

*** Cut the gas tax and taxes on other necessities to help families with inevitable increases in fuel and food costs;

*** Cap property taxes so folks who've been in their houses for years don't have to worry about being forced to sell because they can't pay outrageous tax bills;

*** Lower income taxes on small businesses and individuals to get our economy moving in the right direction;

*** End the business equipment tax so Montana's small businesses can remain competitive with surrounding states.

Those positions aren't popular among the special interests in Helena who shudder at the idea of folks actually keeping more of their own money.

But I believe if we want to get our economy moving again, we need to do all we can to get state government out of the way of new job creation.

That means lowering spending and cutting taxes.

I believe if we don't put the brakes on the growth of Montana's government -- and fast -- we could find ourselves in even deeper trouble than we are today.

Unfortunately, my incumbent opponent and I don't see eye-to-eye on this issue.

In fact, as President Pro Tem of the Montana Senate, my opponent worked against efforts to lower taxes -- and often joined forces with liberal Democrats to keep spending skyrocketing.

My incumbent opponent helped defeat a bill that would have reduced property taxes for traditional energy generation -- like oil drilling and natural gas -- which would have helped lower energy prices.

Then, he helped draft a bill that raised all property taxes!

Not only that, but my opponent voted for two amendments to our state budget that dramatically increased state spending.

I'm sure you agree, this is unacceptable to say the least.

If reducing the level of state taxes and spending is a top priority for you like it is for me, then I hope you will vote for me, Rollan Roberts, in the Tuesday, June 5, Republican Primary.

And if at all possible, please make a generous contribution of $320 (the max donation per couple), $160 (the max donation per individual), $100, $50 or even $35.

I know times are tough, and that's a lot to ask for.

But if we don't change course -- and fast -- our children and grandchildren will have to bear the burden of the massive amount of debt we're in.

So please, get out and vote for me, Rollan Roberts, on Tuesday, June 5.

I'm told this election will be very close, so your vote is crucial to victory for Montana taxpayers.

Sincerely,

Rollan Roberts
Republican Candidate
Senate District 3

P.S. I think our government already taxes and spends more than enough.

If you want fiscal responsibility in Helena, and a Senator who's less-taxing, I hope I can count on your vote to elect me, Rollan Roberts, for Montana House on Tuesday, June 5.

May 24, 2012

Dear Friend:

It's a scientific fact: At the moment of conception, unborn babies have independent DNA.

Not their mother's, not their father's, *their own*.

From that moment forward, their hair and eye color -- all the way down to the shape of their little toes -- has already been determined.

And yet, even knowing all of that, some who don't want to deal with the "inconvenience" of a child have the audacity to deny the unborn their humanity.

This is an unspeakable tragedy.

What's worse is that instead of protecting life, the government has just "looked the other way" for 39 years!

Something has to change, and that's why I'm writing today.

My name is Rollan Roberts, and I am your pro-life candidate running for State Senate, right here in district 3.

The fact is, since the Supreme Court ruled on *Roe vs. Wade* in 1973, over 55 million babies have been aborted.

This is a travesty to say the least.

And during that time, we have listened to one promise after another from politicians who are pro-life on Election Day but refuse to lift a finger to fight against abortion-on-demand once elected.

I believe this must stop.

Like most pro-lifers, I'm tired of receiving nothing but broken promises in exchange for my vote.

That's one major reason I'm running for the State Senate.

You see, in 2009, my incumbent opponent earned the third HIGHEST ranking of any Republican in the State Senate from the pro-abortion group NARAL Pro Choice America.

Then, in 2011, he followed that up by earning their top ranking as the most "pro-choice" Republican in the Senate!

I believe this is a travesty.

If you agree that we must stand up for the Right to Life, I hope to earn your support in the June 5 Primary Election.

If you give me the opportunity to represent you in the State Senate, I will work tirelessly to:

*** Pass a Life at Conception act, which would define human life as beginning at the moment of conception;

*** Immediately stop the flow of ALL taxpayer funding -- including federal money used here in Montana -- for abortion or groups that promote abortion;

*** Enact a human life amendment, which recognizes that life begins at the moment of conception;

*** Outlaw "sex selection" abortions and see to it that women are truthfully informed about the horrible consequences of abortion before assenting to an abortionist's knife.

I am 100% committed to the cause of the unborn and, if elected, you can count on me to stand up for life even in the face of adversity.

But, today I need your help.

The June 5 GOP Primary is fast approaching.

I want to go to Helena to fight for life, but I can't get there without your support.

If elected, I'll immediately work to save thousands of unborn children.

And what could be more important than that?

But the truth is, I can't do it alone.

So I need your vote, and that of other pro-life voters in the Republican Primary on Tuesday, June 5.

Please return the enclosed reply form to let me know that I can count on you.

And if you can, I hope you'll make a generous contribution of $160 (the maximum per individual), $320 (the maximum per couple), $100, $75, $50 -- or whatever you can afford -- to help my campaign.

Any amount you can give will be greatly appreciated - and will be put to good use.

But most importantly, please vote for me, Rollan Roberts, in the upcoming June 5 Republican Primary.

Together, we can work to save the lives of thousands of Montanans.

Sincerely,

Dr. Rollan Roberts
Republican Candidate
State Senate District 3

P.S. From the moment of conception new life has independent DNA, and yet some still have the audacity to deny the unborn their humanity.

I'm running for the State Senate to save innocent unborn life.

If you agree that our government must protect innocent life, please vote for me, Rollan Roberts, your pro-life Republican candidate, in the June 5 Primary.

May 23, 2012

Dear Friend:

Have you ever gotten tired of turning on the news at night to hear anti-gun mouthpieces in the mainstream media complain about there being "too many guns" in America?

Have you ever been angry to hear them blame violence on guns while excusing the criminals who committed the crime in the first place?

Well, I'm here to tell you that saying guns cause crime is about as wrongheaded as saying pencils misspell words.

My name is Rollan Roberts, and I'm your pro-Second Amendment candidate running for State Senate District 3.

I'm writing today to ask for your support in the June 5 Republican Primary.

Instead of cracking down on law-abiding gun owners who just want to protect themselves and their families, I think we should go after the real criminals.

If elected to the State Senate, I pledge to you that I will oppose any additional restrictions on our Second Amendment rights that the radical anti-gunners in Helena might try to pass, including:

Instead of kowtowing to the anti-gunners, I'll stand up for the rights of hunters and gun collectors -- and I'll guard against attacks on the right of Montana citizens to defend themselves and their families.

I'll also fight for Constitutional Carry.

Just last year, Constitutional Carry passed in the Montana State Legislature - only to be vetoed by Governor Schweitzer.
If passed, this legislation would allow law-abiding

Montanans to carry a gun to protect themselves without paying outrageous fees or going through a bunch of unnecessary bureaucratic rigmarole.

Quite simply, I believe the way to create a safe society isn't by disarming the good guys!

Every new restriction creates more bureaucracy that will spend more of our tax dollars and force police to waste time on paperwork.

And the truth is, statistics show that states that restrict the rights of folks like you and me to carry guns for self-defense have HIGHER crime rates than states without gun licensing and registration schemes.

In fact, crime statistics from the FBI show that states with right-to-carry laws have a 30% lower homicide rate, 46% lower robbery, and 12% lower aggravated assault rate and a 22% lower overall violent crime rate than do states without such laws.

The bottom line is, when the good guys carry, the bad guys think twice about looking for a victim!

It's just common sense.

Career criminals know that running into an armed victim could mean early "retirement."

That's why, if elected, I will fight tirelessly for our Second Amendment rights.

I'll never vote to whittle away your right to keep and bear arms like some politicians.

If you agree with me that we need to send leaders to the State Senate who are willing to fight the gun-control crowd, then I hope I can count on your vote.

But getting my pro-gun message out to the voters isn't cheap or easy.

So please help me by talking to your friends and family about my strong pro-gun message, and urge them to vote for me on Tuesday, June 5.

And if you can possibly contribute to my campaign, I'd

really appreciate it.

The maximum contribution per couple is $320. Per individual, it's 160.

But whether you can do $320, $160 -- or something less like $100, $75, $50 or $25, I'd really appreciate it.

And trust me, I'll put it to immediate use getting my strong pro-freedom message out to the voters.

But most importantly, please cast your vote for me, Rollan Roberts, in the June 5 Republican Primary.

Together, you and I can restore the Second Amendment rights of all Montanans.

Sincerely,

Dr. Rollan Roberts
Republican Candidate
State Senate
District 3

P.S. If elected to the State Senate, I will fight to defeat the gun-grabbers' assaults on our Second Amendment rights and will work to restore those that have already been taken away.

If you want a pro-gun Senator in Helena, please come out and vote for me, Rollan Roberts, in the June 5 Republican Primary.

Help me make a difference in working to protect the rights of gun owners throughout Montana!

ROLLAN ROBERTS II

April 10, 2012

Dear Friend:

My name is Rollan Roberts. I'm running for the Republican nomination for State Senate in the 3rd District here where you and I live, and I'd like to tell you why.

I also hope you'll agree to fill out and return to me the enclosed Issue Survey so I can know what issues are important to you in this critical Republican primary.

But first, let me tell you a little about why I'm running for the State Senate.

Growing up in a poor area of Appalachia (West Virginia), my parents instilled in me the values that helped this great nation thrive for generations -- respect for God and fellow man, love of country, hard work, sacrifice, perseverance, honesty . . .

. . . values I'm afraid too many professional politicians have downright forgotten nowadays.

Well, I think it's time to remind them. And that's one of the main reasons I'm running for the State Senate.

We've experienced some tough economic times as a country and a state over the past few years. There's no denying that - but I am determined to grow my small business in the Flathead.

But it's not because average, hardworking men and women have lost their way. It's because our politicians have.

Just consider the facts.

Today, Montanans have to work from January 1 to April 5 every year to pay their federal and state taxes.

Our gas taxes are a whopping 30 cents per gallon -- nearly double the federal rate of 18 cents.

And just since Governor Schweitzer took office, state spending has soared by nearly 50% -- unfortunately with the help of some incumbent Republicans right here in the Flathead.

It's hard to see how average Montanans have benefited by the enormous ramp up in state spending.

As Citizens Against Government Waste noted, "When the government is the largest employer in the state, and state agencies are spending $18 million on travel, Montana taxpayers deserve a smarter, more accountable government."

I couldn't agree more.

But whether it's working behind the scenes to kill common-sense tax reforms, or bottling up legislation to enable new energy exploration and production here in Montana, I'm afraid my incumbent opponent has far too often been part of the problem in Helena.

I think it's time for a change.

I believe if we can just get some more good folks in Helena who will cut taxes and rein in spending -- our economy will begin to move in the right direction again.

If you agree, then won't you please take a moment and fill out the enclosed Issue Survey?

I hope you will because I want to understand YOUR concerns.

You see, I understand what it is like to have so much of your earnings -- your own blood, sweat, and tears -- taken from you on a continual basis by a government that turns around and spends it on wasteful projects and meddlesome bureaucracies.

It seems like the tax-and-spenders in Helena just can't get enough of our hard-earned money.

Well, I think it's high time our legislators got control of their appetite for spending!

As a successful businessman -- and as a husband and proud father of two girls -- I know from experience the economic burdens that higher taxes and more government regulations cause for families and small business owners.

(3)

My wife and I also understand how hard it is to raise a family the right way in today's troubled culture.

The last thing we need is Montana's own government bureaucrats in Helena helping the self-styled "progressives" use our schools to push their radical anti-family agenda.

Let's face it. You and I know what the tax-and-spenders are all about. Just look at the states they control -- like California, Massachusetts and New York.

They are fully committed to an agenda of more wasteful spending, continued tax hikes, sweeping gun bans, and taxpayer-funded abortion-on-demand.

As your State Senator, I will do everything I can to stop Montana from following so many other states down the destructive path of irresponsible fiscal and social policy.

If elected, I will fight for:

*** A reduction in your family's tax burden. When families in Kalispell, Whitefish and all over the Flathead keep more of what they earn, our local economy will benefit;

*** Smaller state government. Instead of raising taxes to pay for wasteful spending projects and bloated bureaucracies, the folks in Helena need to learn to set a modest budget and stick to it, just like the rest of us;

*** Top-quality education for the next generation of Montana citizens. It's vital we strengthen education in Montana by implementing stronger standards, and making sure every tax dollar spent on education goes to real academic improvement, not social programming;

*** Protection of our traditional Montana values that have made this such a great place to raise a family;

*** Pass a Right to Work law in Montana to finally end the practice of forced unionism once and for all;

*** Better economic development for Montana. It's time to cut bureaucratic red tape and promote low taxes -- both of which are proven to attract new & better jobs.

Now that I've told you where I stand, please take a moment to fill out the enclosed Issue Survey and return it with your answers today, so I know where YOU stand on the issues.

The independent spirit and freedom-loving people combined with the natural beauty and a good dose of common sense is what makes Montana such a great place to live.

I'm running for the State Senate to protect and defend our traditional values -- and restore some fiscal sanity.

So please, consider making a generous contribution of $320 (the maximum contribution per couple), $160 (the maximum per individual), $100, $75, $50 or $25 today so I can get the word out to others -- BEFORE the June Primary.

If we can take a principled stand now for hard work, personal responsibility, and traditional values, we can ensure that future generations of Montanans will enjoy the same freedom and economic prosperity that you and I grew up with.

After all, that's what this election is all about -- working to provide a better future for the next generation of Montanans.

So please, do all you can to spread the word, and be sure to return your Issue Survey today.

Sincerely,

Rollan Roberts II
Republican Candidate
State Senate, District 3

P.S. The June 5 Republican Primary is fast approaching. I'm committed to fighting for low taxes, fiscal responsibility, property rights and our shared traditional values.

But I'm depending on your help to fight back against insider-based "politics-as-usual" in Helena.

So please return the enclosed Issue Survey TODAY with a $100, $60, or $35 contribution, if possible, to help me reach more folks in our district with my conservative message.

Pro-Life Reply Memo

Montana Senate District 3

From:

Janice Johnson
1096 Stillwater Rd
Kalispell, MT 59901-6902

To:

Jenni Harris
National Pro-Life Alliance
4521 Windsor Arms Court
Annandale, VA 22003

9034942632

Dear Jenni,

YES! I'm with you. It is time we in Montana protect the right to life of the defenseless unborn. And it's time our candidates took a principled stand.

Therefore, I have:

____ Thanked Republican Rollan Roberts for his unwavering pro-life stand.

____ Urged Republican incumbent Bruce Tutvedt to return his Pro-Life Candidate Questionnaire and publicly pledge complete support for the Sanctity of Life.

____ Enclosed a donation to help you mobilize more pro-lifers to carry on the fight:

____$100 ____$75 ____$50 ____$25

Please make checks payable and return to:

National Pro-Life Alliance

Contributions to NPLA are not tax deductible.

mtpgl1s-03

National Pro-Life Alliance

MONTANA 2012 CANDIDATE SURVEY RESPONSES

1. Do you support legislation that gives parents the right to stop any abortion from being performed on their minor daughter, except to save the life of the mother?

2. Will you protect Montana's legislation requiring a "cooling off" period and mandatory counseling on the medical risks and other consequences of abortion for women who believe they may want to have an abortion?

3. Will you support legislation giving spouses the right to be notified and intervene before any abortion is performed on the couple's baby?

4. Would you support and cosponsor a Montana Life at Conception Act, legislatively establishing that human life and personhood begins at the moment of conception?

5. Will you support legislation to ban so-called "sex selection" abortions?

6. Would you vote to prohibit the State of Montana from granting any public funds to groups that recommend or perform abortions?

7. Should the state of Montana bar the distribution of "home abortion kits" like RU-486?

8. Do you support the prohibition on the practice of "partial-birth abortion" in which a baby is partially delivered and then aborted?

9. If elected to the Montana State Legislature, will you support an amendment to the U.S. Constitution banning abortions except to save the life of the mother?

June 5 Primary Election
Candidate responses:

MT Senate District 3	#1	#2	#3	#4	#5	#6	#7	#8	#9
Sen. Bruce Tutvedt-R	--	--	--	--	--	--	--	--	--
Rollan Roberts-R	Y	Y	Y	Y	Y	Y	Y	Y	Y

Ren Roberts

Thursday Morning

Dear Friend,

These days it seems we're being constantly bombarded with all sorts of information - especially during election season.

And, when so much of the information we hear about candidates is carefully crafted by "spin doctors," I know it can be hard to know what's true and what isn't.

Unfortunately, this has become one of the realities of modern politics.

But, with the June 5 Republican Primary right around the corner, I was hoping you might learn something about my husband, Rollan Roberts, from the woman who knows him best!

I first met Rollan when I was at Crown College - where I was a member of the volleyball team.

I got injured one night during a game that Rollan was at, and he was the first one on the court to see if I was OK. He kept checking on me over the next couple of days, and we eventually started dating.

His genuine care and concern for me was something special, and needless to say, the rest was history.

We've now been married for 13 years, and we have two wonderful daughters - Audrey (10) and Lauren (6).

I'll be the first one to tell you, Rollan is the exact same compassionate, loving, and caring man he was that first night I met him on the volleyball court.

In fact, despite being so busy with work and campaigning, Rollan still makes sure that we find time for a "date night" each week.

And it's such a beautiful thing to watch him with our two daughters who absolutely adore him.

Rollan is always there for our two little girls, doing his very best to instill in them the traditional values we all hold dear.

He teaches them the value of hard work, good manners, a love for God and respect for others in our community.

And that is why it hurts me so to see my husband being unfairly attacked, with our opposition resorting to underhanded tactics - like the recent theft and destruction of hundreds of dollars worth of our campaign signs.

I knew when we decided to run this race that this is the way politics works nowadays, but I have to admit I've almost wished life could just go back to "normal."

But then I look at my two daughters and I know it's worth fighting for.

Because when it comes down to it, it's our little girls' future that inspired Rollan to run for office.

With the things folks in Helena and Washington, D.C. have been up to lately, Rollan believes our state and country need new leadership like never before — leaders that will not burden future generations with huge deficits and heavy tax burdens.

You see, Rollan is a businessman, and he specializes in going into struggling companies and turning them around and making them profitable once again.

I've seen him go into a company that was on the brink of financial ruin and completely turn it around — giving hope, energy, and excitement to the employers and employees.

I'm confident that if elected to the State Senate, Rollan will work hard to turn our state government around too.

Knowing the compassion Rollan has for his friends and neighbors here in Montana, and the love and support he shows our two daughters and me, I know Rollan will be a great Senator for the 3rd District here in Montana.

I believe we need real people with common sense and values - people that know what hard work and responsibility are about, and know that what we leave future generations says everything about who we are.

Rollan is one of those people, and I hope he'll have your support in the June 5 Republican Primary

I am asking you to support my husband so that together, we can fight for fiscal responsibility, lower taxes and a smaller more efficient government that leaves families with more time to spend with each other, instead of working around the clock just to pay their tax bill.

If you believe the 3rd District deserves real common-sense leadership, then please vote for my husband, Rollan Roberts, in the June 5 primary.

Thank you for your time, and God bless you.

Sincerely,

Ren Roberts

P.S.

We have truly had a lot of support from this community. People are truly excited for Rollan to represent them in Helena!

But we still need your help.

I hope you will join me in voting for my husband, Rollan Roberts, in the Tuesday, June 5 Republican Primary. He'll be a leader you can trust!

Paid for by Rollan Roberts for State Senate, 6477 Hwy 93S #214a, Whitefish, MT 59937

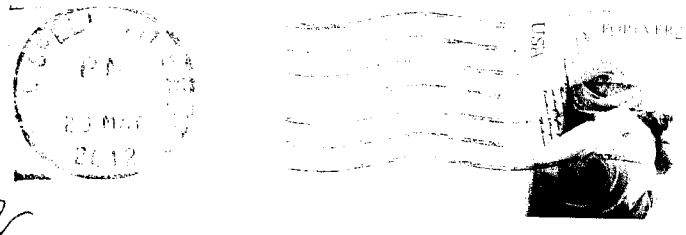

Beulah Krueger
2410 W. Springcreek Rd.
Kalispell, MT 59901

5990136925

Mary McCracken, Greg & Nancy Yager

Rick & Mary Todd

Invite you to a very Special Event at...

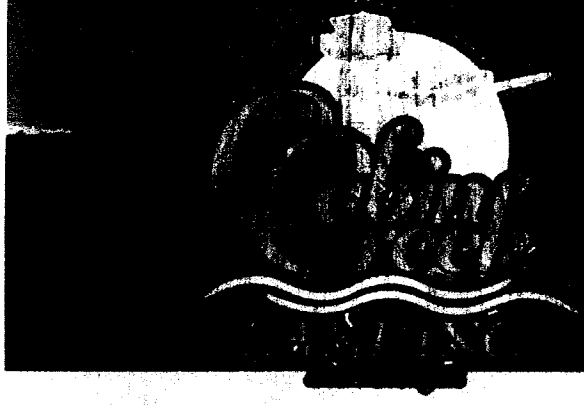

Join Us! in lovely surroundings for a warm exchange, lite fare & refreshments!

DO NOT MISS THIS OPPORTUNITY TO

Meet & Greet Rollan Roberts

Rollan Roberts
★ REPUBLICAN ★
Senate District 3

FROM KALISPELL: West on Idaho St/US2; Continue 23 miles to Mile Marker 98 (Bitterroot Dr) - Turn RIGHT onto Bitterroot Dr and go approx. 1/8 miles (on right hand side of road)

RSVP

MUST RSVP for this event!
CALL: Jaycee (406) 249-1222
EMAIL: janette@IconMediaCom.com

A DONATION OF ANY AMOUNT ($25-$160 per person) IS GREATLY APPRECIATED! Please make check out to: "R. ROBERTS FOR SENATE"
Thank you for your support - Can't wait to see you there!

PAID FOR BY ROBERTS FOR SENATE 6477 HWY 93 S 214A WHITEFISH, MT 59937

ROLLAN ROBERTS II

for SENATE DISTRICT 3

The TRUE Conservative!

- ✓ **True Job Creator**
- ✓ **True Right to Work Advocate**
- ✓ **True Parental Choice in Education**
- ✓ **True Pro-Life**
- ✓ **True Tax Reform**
- ✓ **True Pro 2nd Amendment**
- ✓ **True Limited Government**

- ➢ Do you want someone who has a ***plan*** to create more jobs?
- ➢ Do you believe *parents* know better than government how to educate your children?

YES!! Then, I ask for your vote in the primary election on **June 5.**

It is time for a change in Helena. ***Let's get the Flathead rollin' again!***

Learn more – GO TO: www.rr2senate.com

Paid for by Rollan Roberts II for State Senate District 3. 6477 Hwy 93 S 214a, Whitefish, MT 59937

What did workers in the Flathead get?

PINK SLIPS

Demand Bruce Tutvedt Apologize for his Anti-Job Voting Record.

Bruce Tutvedt has time and again fought against jobs for Montana, including;

- **Speaking out against a smokeless powder plant for Flathead County**
  (SB 371, 4/13/11, Montana Legislature Audio)
- **Voting multiple times against tax relief for over-regulated, over-taxed natural resource developers**
  (SB 427, Blast Motion, 04/20/11), (SB 266, Third Reading, 04/28/11)
- **Voting to increase regulations on small construction companies**
  (SB 287, Third Reading, 02/23/11)
- **Voting to raise taxes on job creators by $2 million**
  (SB 94, Third Reading, 03/28/11)

Now unemployment in Flathead County is nearly 11%!
(Source: Daily Inter Lake, 11/22/11, "Jobless Rate Worsens in Flathead County")

Paid for by
American Tradition Partnership
P.O. Box 11894
Bozeman, MT 59718

NON-PROFIT
US POSTAGE
PAID
PERMIT 100
LOVELAND,
CO 80538

5 AUTO 5-DIGIT 59901
LINDA TUTVEDT
2335 W VALLEY DR
KALISPELL MT 59901

Incumbent Senator

Bruce Tutvedt got $643,063 from taxpayer funded subsidies.

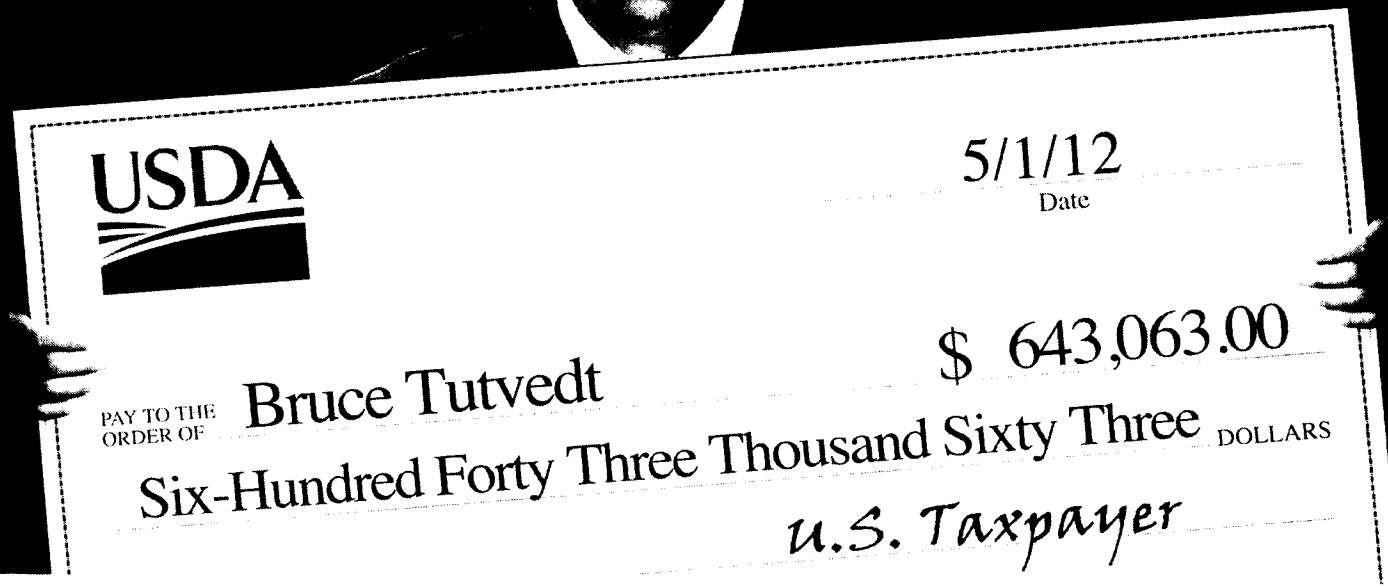

Source: Bozeman Daily Chronicle, 3/21/11 "Farm Subsidies to Montana Republicans Draw Cries of Hypocrisy."

Why are big-money DEMOCRAT STAFFERS from a "Health Care" Organization Covering Up for **Bruce Tutvedt**?

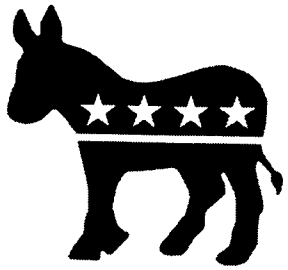

CAMPAIGN FINANCE REPORT

JOHN FLINK: CONTRIBUTIONS

NAME	RACE	PARTY
FRIENDS OF MAX BAUCUS	UNITED STATES SENATE	DEM
GILLAN FOR CONGRESS	UNITED STATES CONGRESS	DEM
MONTANANS FOR TESTER	UNITED STATES SENATE	DEM

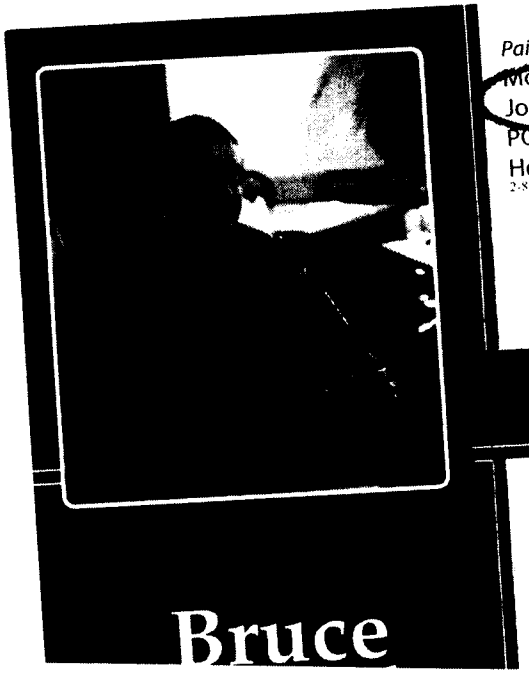

Paid for by:
Montanans for Quality Health Care
John Flink, Treas.
PO Box 5119
Helena, MT 59601
2-852

John Flink is a Max Baucus Staff Operative

A Leade

Bruce Tutvedt is ready to ser
Senator Bruce Tutvedt's proven le
him a reputation as a strong voice
affecting our area.

N... he's running for re-election t

...because

TUTVEDT SUPPORTS THEIR PRO-OBAMACARE AGENDA!

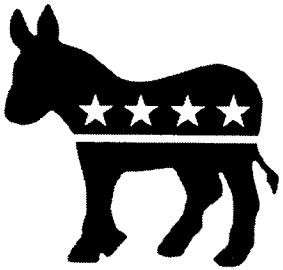

STEP 1: Tutvedt Votes for Socialized Healthcare...

- Voted for a Government Health Czar for Montana (SB 362, 2011)
- Voted to KILL HB 183 and 184 (2011), which would have allowed tax credits for health insurance premiums paid by individuals, families or employers, saving hardworking Montanans thousands annually.
- Voted to expand socialized healthcare at taxpayer cost, paving the way for ObamaCare and driving away insurers (HB 324, 2011)

STEP 2: Max Baucus Staffer John Flink runs pro-Obamacare lobbying group, pays for misleading mailers on Tutvedt's behalf!

Is this Tutvedt's idea of "Your tax dollars at work"??

PAID FOR BY:

TAXPAYERS FOR LIBERTY

2047 N. MAIN STREET, HELENA, MT 59047

Bruce Tutvedt
2335 W Valley Dr
Kalispell, MT 59901

Contact Bruce Tutvedt **IMMEDIATELY at 273-9732** and DEMAND he stop selling out taxpayers in exchange for lobbyists' support!

Bruce Tutvedt: Working Against the Flathead's Burgeoning Small-Arms Industry.

NOT HIRING

FACT: Flathead County was poised to get a new smokeless powder plant until Bruce Tutvedt took to the Senate Floor and demanded it be killed. (S.B. 371, 04/13/11 Audio)

Now, thanks to Bruce Tutvedt, unemployment in the Flathead is nearly 11% percent.

Contact Bruce Tutvedt right away and **DEMAND** he apologize for killing new manufacturing for Flathead County.

Paid by
National Assn. for Gun Rights
P.O. Box 7002
Fredericksburg, VA 22404

PRSRT STD
US POSTAGE
PAID
LOVELAND, CO
80538
ADV DIRECT
MARKETING, INC

4 AUTO 5-DIGIT 59901
BEULAH KRUEGER
2410 W SPRINGCREEK RD
KALISPELL MT 59901

JOBS

MADE IN MONTANA?

Not if Bruce Tutvedt has his way!

Does

Bruce Tutvedt

Want to **Strip** Montanans of Health Insurance?

Incumbent Senate President Pro Tem Bruce Tutvedt voted for S.B. 362 (2011), which would empower a state bureaucrat over insurance rates for Montana, likely forcing insurance providers out of the state and stripping Montanans of their health insurance...OR being forced to accept **government-run healthcare**.

Worse, he also voted to **KILL** H.B. 184, which would have allowed tax credits for insurance premiums paid by individuals and families -- which would have saved insured Montana families thousands annually.

Tutvedt also voted to expand socialized healthcare at taxpayer cost the way for "Obamacare" and driving away insurers (H.B. 324, 2011)

L TUTVEDT A 9732 AND DEMAND HE APOLOGIZE FOR TAKI AWAY OUR ACCESS TO HEALTHCARE!

PAID FOR BY:

TAXPAYERS FOR LIBERTY

P.O. Box 1017, Washington, DC 20013

4*********AUTO**5-DIGIT 59901
HAROLD & SHIRLEY TUTVEDT
555 CLARK DR
KALISPELL MT 59901

PRSRT STD
US POSTAGE
PAID
LOVELAND, CO
80538
ADV DIRECT
MARKETING, INC

Bruce Tutvedt Supports Government-Run Healthcare.

BRUCE TUTVEDT rarely misses an opportunity to stand with **BIG SPENDING** Helena insiders against hardworking Montanans. That's why lobbyists masking as "Jobs" groups are spending big money trying to fool the public protect his incumbent status.

In fact, Tutvedt voted to deepen our debt crisis by ramming through a $1.3 BILLION debt-funded "stimulus" spending bill -- which even sent $645,000 to a legislator buddy's company (S.B. 645, 2009). The scandal was reported in state newspapers.

Thanks to Sen. Tutvedt, taxpayers are now on the hook for $5,200 MORE per family. Is it any wonder Montanans in Action rated him the 3rd biggest spending Republican in Helena?

PAID FOR BY:

TAXPAYERS FOR LIBERTY

P.O. Box 1017, WASHINGTON, DC 20013

PRSRT STD
US POSTAGE
PAID
LOVELAND, CO
80538
ADV DIRECT
MARKETING, INC

4*********AUTO**5-DIGIT 59901
BEULAH KRUEGER
2410 W SPRINGCREEK RD
KALISPELL MT 59901

Why are Helena Insiders Rushing to BRUCE TUTVEDT'S Aid?

UPDATED: STIMULUS MONEY WENT TO MONTANA LEGISLATOR'S COMPANY

(Flathead Beacon: 5/5/10)

THEY WANT HIS PORK-BARREL POLITICS TO CONTINUE...

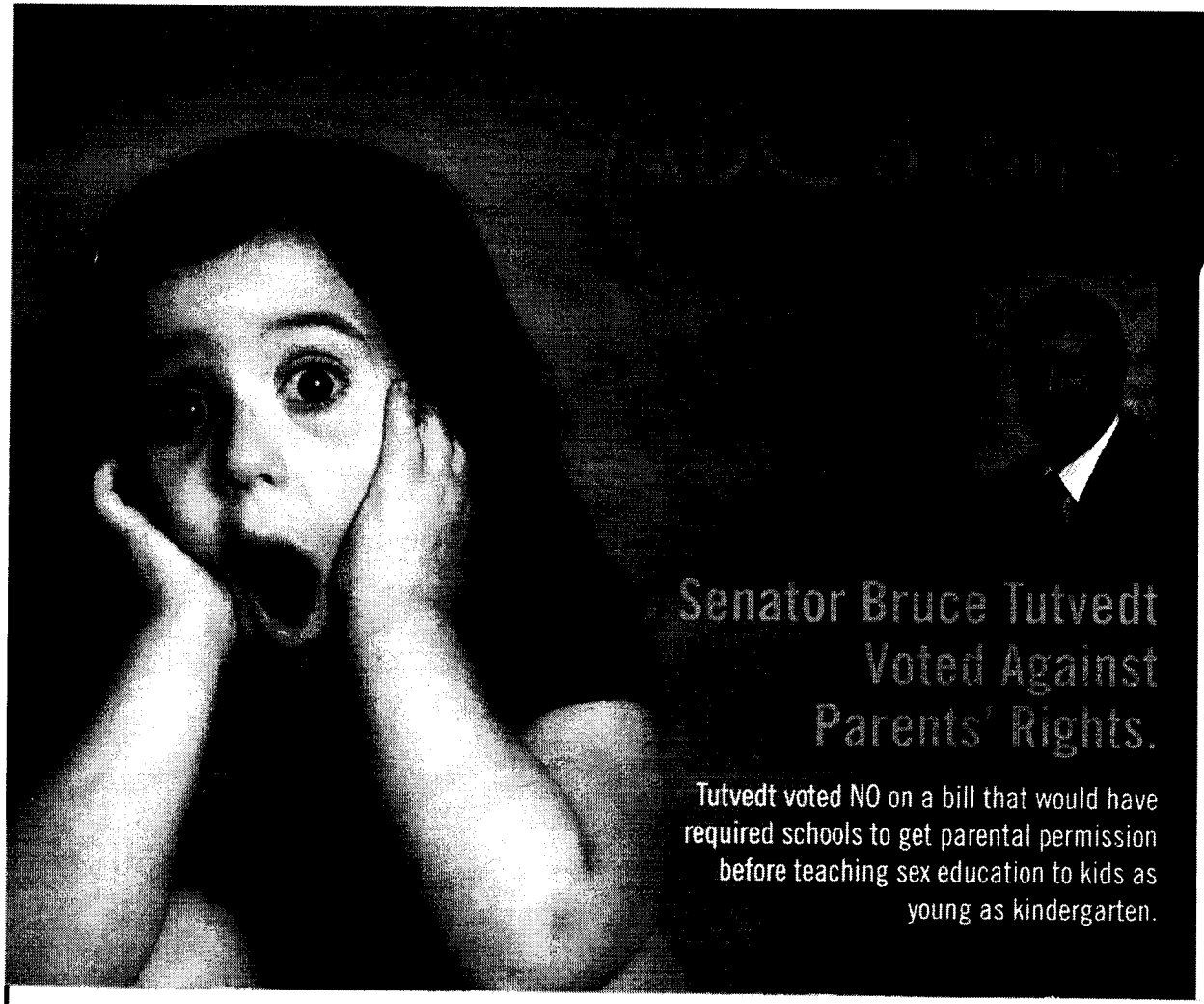

MONTANA
FAMILY FOUNDATION

NON PROFIT ORG
U.S. POSTAGE
PAID
WIZBANG

Paid for by Montana Family Foundation INC
P.O. Box 485
Laurel, MT 59044

**********AUTO**5-DIGIT 59901
THE KRUEGER HOUSEHOLD
OR CURRENT RESIDENT
2440 W SPRINGCREEK RD
KALISPELL MT 59901-6925

23289 1511

Senator Bruce Tutvedt Voted Against Parents' Rights ...

Would Allow Teaching Sexual Detail to Kindergartners Without Parental Consent

Tutvedt would allow five and six year old kindergarten students to be taught sexual detail without parental consent. Tutvedt voted against legislation that would have required schools that want to begin teaching sex education in kindergarten to receive parental permission.

Children will be taught the scientific names for both male and female reproductive organs.

Children will be taught different sexual positions and sexual variations.

Children will be taught about homosexuality.

Children will be taught about erotic images in "art."

[illegible] and more is already part of the curriculum in Helena and the plan is to take it statewide.

[illegible] IN CHARGE

VOTE [illegible] ON SENATOR BRUCE TUTVEDT

The Rollan Roberts *Formula:*

100% Pro Family +

100% Pro-Taxpayer +

100% Pro-Jobs =

0% Big Government

Families in the Flathead can't afford more tax-funded subsidies, job-killing regulations, or assaults on our freedoms. If you want a Senator who won't break his promises and will get back to representing YOU, I ask for your vote in the June 5th Republican primary." - Rollan Roberts

Working for Flathead families, not Helena Insiders

THE ROBERTS FAMILY:
Wife Ren, Audrey (10) and Lauren (6)

Rollan Roberts II for State Senate
6477 Hwy 93 South 214a
Whitefish, MT 59937

PRSRT STD
US POSTAGE
PAID
LOVELAND, CO
80538
ADV DIRECT
MARKETING, INC

8*********AUTO**5-DIGIT 59901
BEULAH KRUEGER
2410 W SPRINGCREEK RD
KALISPELL MT 59901

BRUCE TUTVEDT: STANDING FOR FOREIGN ENERGY CORPORATIONS AGAINST MONTANAN'S PROPERTY RIGHTS.

FACT: Bruce Tutvedt voted to hand corporations eminent domain power to seize Montanans property against their will. (HB 198, 4/20/11, 3rd reading)

Under this legislation energy companies can now condemn **YOUR PROPERTY** to create windmill farms and then sell the power to markets in California and Canada.

Montanans would receive **ZERO** benefits.

DEMAND BRUCE TUTVEDT APOLOGIZE FOR GUTTING OUR PROPERTY RIGHTS!

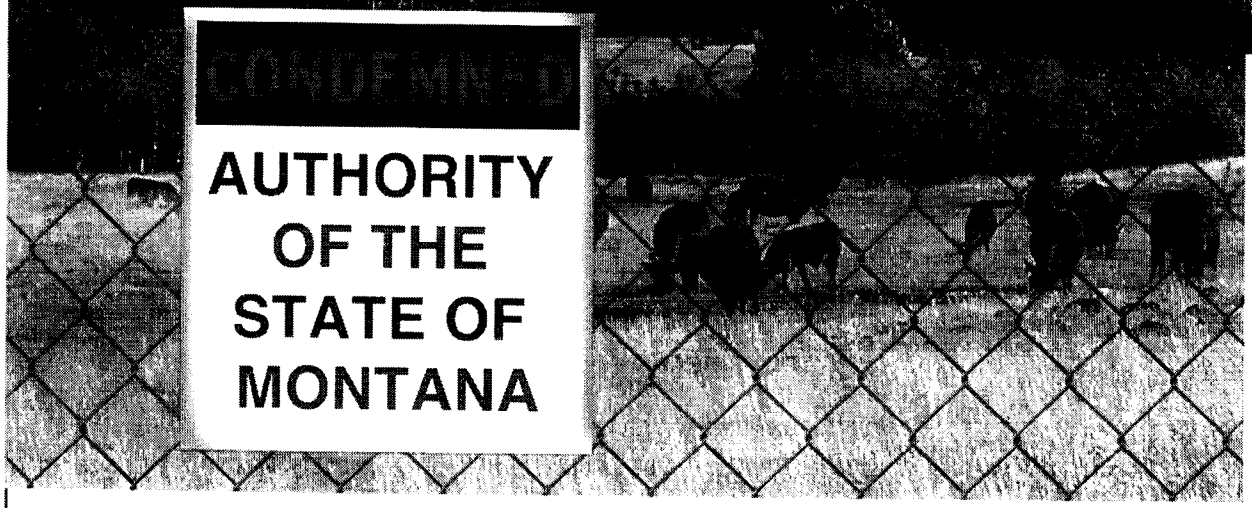

American Tradition Partnership
P.O. Box 11894
Bozeman, MT 59718

NON-PROFIT
US POSTAGE
PAID
PERMIT 100
LOVELAND,
CO 80538

10********AUTO**5-DIGIT 59901
Linda Tutvedt
2335 W Valley Dr
Kalispell MT 59901

BRUCE TUTVEDT VOTED TO EMPOWER GOVERNMENT AGENTS

TO HAND YOUR PROPERTY OVER TO CORPORATIONS!