

Commissioner of Political Practices  
1205 Eighth Avenue  
Post Office Box 202401  
Helena, MT 59620-2401  
Phone: 406-444-2942  
Fax : 406-444-1643  
www.politicalpractices.mt.gov

**POSTMARKED**  
**OCT 18 2018**

FOR OFFICE USE ONLY

RECEIVED

2018 OCT 22 A 9:14

HAND DELIVERED  
POLI... ER OF  
VICES

SIGNED/NOTARIZED

## Campaign Finance and Practices

### Complaint Form (08/17)

Type or print in ink all information on this form except for verification signature

**Person bringing complaint (Complainant):**

Complete Name Jedediah Hinkle Hinkle for Montana Campaign

Complete Mailing Address 1700 Drummond Blvd Belgrade, MT 59714

Phone Numbers: Work 406-451-2028 Home 406-388-4170

**Person or organization against whom complaint is brought (Respondent):**

Complete Name Patrick Flowers

Complete Mailing Address P.O. Box 1047 Belgrade, MT 59714

Phone Numbers: Work \_\_\_\_\_ Home 406-580-0035 & 388-2407

**Please complete the second page of this form and describe in detail the facts of the alledged violation.**

### Verification by oath or affirmation

State of Montana, County of Gallatin

I, Jedediah Hinkle, being duly sworn, state that the information in this Complaint is complete, true, and correct, to the best of my knowledge and belief.

Jedediah Hinkle  
Signature of Complainant

Subscribed and sworn to before me this 19 day of October, 2018.

Teresa Dringle  
Notary Public

My Commission Expires: 01/24/2022

**Statement of facts:**

Describe in detail the alleged violation(s) and cite the statute or statutes you believe have been violated. Please attach copies of documentary evidence to support the facts alleged in your statement.

If the space provided below is insufficient, you may attach additional pages as necessary.

Pat Flowers Campaign violated MCA 13-35-225 ~~(3)~~ (3)  
By not referencing (in a mail piece) the particular vote(s) upon which his opponent Jeddediah Hinkle made concerning Education funding. Jeddediah supported multiple Education funding bills for 2015 & 2017 sessions, But Flowers claimed that Jeddediah cut funding & provided No sources on the mail piece. Flowers Campaign, in this may have also violated other subsections of 13-35-225 (3) such as (ii) (iii) (B)(i)(ii).

**Complaints must be:**

- signed
- notarized
- delivered in person or by mail.

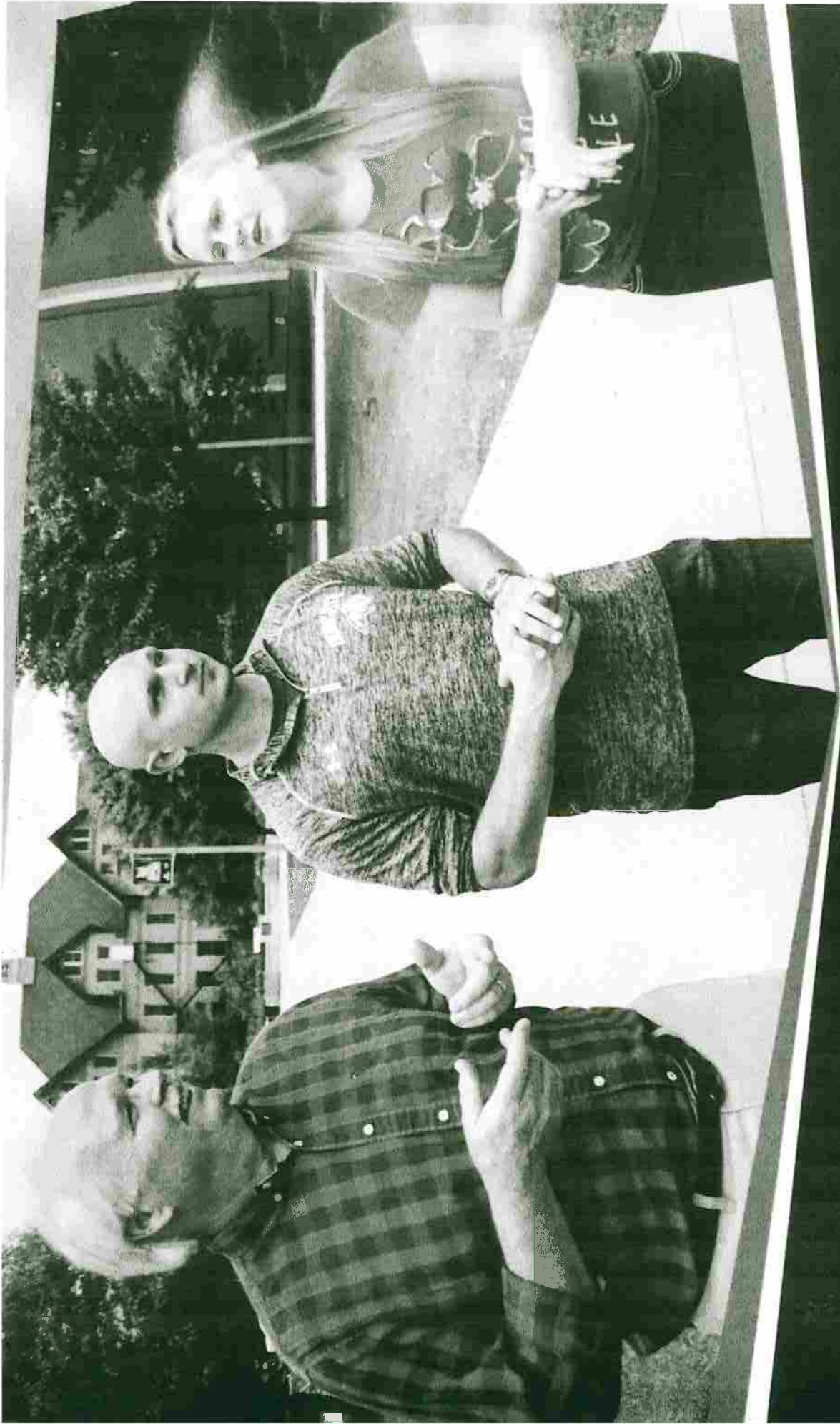

# PAT FLOWERS

MONTANA  SENATE

“Having four daughters that have all pursued college degrees, I know how important it is to have a strong education system that will put our kids on the right path.” —PAT FLOWERS



# Pat Flowers:

## Honesty. Integrity. Community.

Republicans like Jedediah Hinkle have repeatedly tried to cut funding for K-12 and special education. Thankfully, Pat Flowers is the only candidate in this race who will stand up to them and support public education.

### Pat Flowers has a plan for kids from kindergarten to the workforce:

- ▶ **Pat Flowers will work to make education affordable**  
Whether our kids want to become steel workers or doctors, Pat believes we need to provide them affordable opportunities to become successful in whatever career path they choose.
- ▶ **Pat Flowers will fight to fund special education**  
We need to help all kids learn here in Montana. Unlike his Republican opponent, Pat will fight to increase funding for special education.
- ▶ **Pat Flowers will support Montana teachers**  
Pat Flowers knows we must continue to support our quality teachers in Montana. Pat will make sure our teachers have the tools necessary to inspire our kids' creativity and love of learning.

Paid for by Pat Flowers for Montana • Democrat for Montana Senate District 32 • Wayne Ivan, Treasurer • P.O. Box 1047 • Belgrade, MT 59714

**PAT**  
**FLOWERS**

MONTANA  SENATE

P.O. BOX 1047  
BELGRADE MT 59714

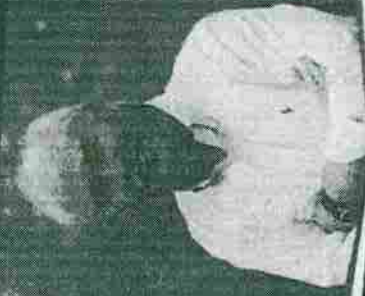

**PAT**  
**FLOWERS**

MONTANA  SENATE

*Pick Flowers*  
*on November 6!*



patflowersformontana@gmail.com



406-580-0035



patflowersformontana.com



facebook.com/flowersformontana/

PERMIT STD  
US POSTAGE PAID  
BILLINGS, MT  
PERMIT NO. 88

2771 EB6DS 0257 5 8 P 2 4/1 0/ 63 M

2771 EB6DS 0257 5 8 P 2 4/1 0/ 63 M

