

Commissioner of Political Practices
1209 Eighth Avenue
Post Office Box 202401
Helena, MT 59620-2401
Phone: 406-444-2942
Fax : 406-444-1643
www.politicalpractices.mt.gov

FOR OFFICE USE ONLY

RECEIVED

2020 JUL 15 P 1:27

HAND DELIVERED BY
POLITICAL PRACTICES

SIGNED/NOTARIZED

Campaign Finance and Practices

Complaint Form (08/17)

Type or print in ink all information on this form except for verification signature

Person bringing complaint (Complainant):

Complete Name Julie Hippler
Complete Mailing Address 622 Clark Ave, Billings, 59101
Phone Numbers: Work 406-281-6435 Home 406-671-5875

Person or organization against whom complaint is brought (Respondent):

Complete Name Elsie Arntzen
Complete Mailing Address 2323 Azalea Ln
Billings, MT 59102
Phone Numbers: Work _____ Home (406) 698-7845

Please complete the second page of this form and describe in detail the facts of the alledged violation.

Verification by oath or affirmation

State of Montana, County of Yellowstone

I, Julie Hippler, being duly sworn, state that the information in this Complaint is complete, true, and correct, to the best of my knowledge and belief.

Julie Hippler
Signature of Complainant

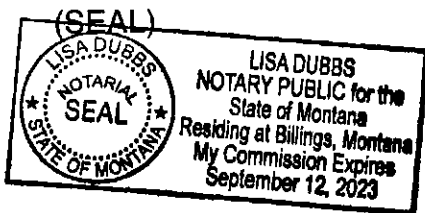

Subscribed and sworn to before me this 13 day of July, 2020.

Lisa Dubbs
Notary Public

My Commission Expires:

From August through September of 2019, Superintendent Elsie Arntzen ran Facebook ads for her re-election campaign that she failed to disclose in her September 30, 2019 C-5. Then, in May of 2020, Arntzen spent even more money on Facebook ads targeting Montana voters and, again, failed to disclose those ads in both her C-7E that should have been filed before the primary, and her C-5 that was filed on June 15, 2020.

According to Facebook's ad center library, the Facebook page "Elsie For Montana" has spent \$1,413 total on Facebook ads targeting Montana voters so far this election.

Supporting ads and CERS reports are attached.

This failure to report campaign ads is a violation of the expenditure disclosure requirements of MCA 13-37-229. Additionally, Arntzen's failure to report her May ads is a violation of MCA 13-37-226 because she did not disclose them on any C-7E leading up to the June 2 primary, or subsequent May 20 C-5.

Arntzen's failure to accurately report her campaign spending on multiple occasions demonstrates a clear intent to hide her campaign expenses from the public. As an elected official, it's incumbent on Arntzen to know and adhere to Montana's campaign finance laws.

Arntzen doesn't get to violate election transparency laws just because she's bankrolling her own campaign. Montanans have a right to know just how much she's spending to buy her reelection.

Candidate Campaign Finance Report (C-5)

Candidate Information

Date Filed: 07/05/2019

D1 Received Date:

C118 Received Date:

Arntzen, Elsie
2323 Azalea Ln, Billings, MT 59102

Resident County: Yellowstone
(406) 698-7845
emarntzen@gmail.com

Treasurer:
Kuney, Lorna
400 N California Helena, MT 59601

Amended Filing for: 07/01/2019 - 09/30/2019

Report Type: Periodic

Receive and File Date: 10/07/2019

Report Status: Amended

Amended Date: 05/19/2020

Election Year: 2020

Office Sought: Superintendent of Public Instruction
Political Party: Republican

Candidate Type: Statewide
Candidate Status: Amended

Bank Information:
Valley Bank
3030 N Montana Ave Helena, MT 59601

Summary Report

Cash Summary: Money Received and Spent

		Primary	General
1. Cash in Bank - Balance from previous report		\$7,331.65	\$10.00
2. Receipts - Total Received and deposited this period	+	<u>\$1,670.00</u>	<u>\$0.00</u>
	Subtotal	\$9,001.65	\$10.00
3. Expenditures - Total paid out this period	-	<u>\$6,686.78</u>	<u>\$0.00</u>
4. Cash in Bank - Ending Balance this report		\$2,314.87	\$10.00

Candidate Contributions

No entries found.

Loans

No entries found.

Fundraisers

No entries found.

Refunds, Etc ...

No entries found.

Committee Contributions

No entries found.

Individual Contributors (Total Contributions < \$35: \$0.00) (Primary Contributions < \$35: \$0.00) (General Contributions < \$35: \$0.00)

Entity	Employer	Election	In-Kind Description	In-Kind Value	Cash/Check Amount	Total to Date
Franks, Greg PO Box 241 , Billings, MT 59103	OWNER Digital Video Systems	Primary		\$0.00	\$340.00	\$340.00(P) \$0.00(G)
Hertz, Gregory J PO Box 1747 , Polson, MT 59860	President/CEO MOODY'S MARKET INC	Primary		\$0.00	\$340.00	\$340.00(P) \$0.00(G)
Hertz, Kate PO Box 1747 , Polson, MT 59860	RETIRED NONE	Primary		\$0.00	\$340.00	\$340.00(P) \$0.00(G)
Hubley, Charles 121 W 2700 S , Bounti ful, UT 84010	RETIRED NONE	Primary		\$0.00	\$50.00	\$50.00(P) \$0.00(G)
Knudsen, Bruce 2047 N Last Chance G ulch PMB 158 , Helen a, MT 59601	EVP MTADA	Primary		\$0.00	\$100.00	\$100.00(P) \$0.00(G)
Plattner, Andrew 1573 Millersville Road , Millersville, MD 211 08	Writer/Consultant Plattner Communicati ons LLC	Primary		\$0.00	\$50.00	\$50.00(P) \$0.00(G)
Shuwarger, Penelope 4040 Playa Del Ray D r , Alamogordo, NM 8 8310	RETIRED NONE	Primary		\$0.00	\$200.00	\$200.00(P) \$0.00(G)
Williams, Bradley 115 Ricketss Rd , Ham ilton, MT 59840	RETIRED NONE	Primary		\$0.00	\$250.00	\$250.00(P) \$0.00(G)

Expenditures

Entity	Election	Purpose	Platform	Quantity	Subject Matter	Date	Amount
Anedot Third St #B , Baton Rouge, LA 70801	Primary	Credit Card Fees (1 Transaction; 08/15/19)				08/15/2019	\$2.25
Anedot Third St #B , Baton Rouge, LA 70801	Primary	Credit Card Fees (1 Transaction; 08/08/19)				08/08/2019	\$14.25
Arena Communication 1780 Sequoia Vista Cir , Salt La ke City, UT 84104	Primary	Design Printing & Website Dev elopment				07/23/2019	\$1,356.00
MRLCC PO Box 6656 , Helena, MT 596 04	Primary	Sponsorship President & Speake rs Fundraiser				09/25/2019	\$1,000.00
MTPRW PO Box 9726 , Kalispell, MT 59 904	Primary	Convention Sponsorship				07/23/2019	\$500.00
Sage Strategies LLC 1527 Leslie Ave , Helena, MT 5 9601	Primary	Internet Marketing Consultation				09/19/2019	\$1,378.71
Special Projects 400 N California , Helena, MT 5 9601	Primary	Bookkeeping and Compliance R eporting and GoDaddy Webpage Development				07/20/2019	\$898.52
Special Projects 400 N California , Helena, MT 5 9601	Primary	Bookkeeping and Compliance R eporting and GoDaddy Webpage Development				08/18/2019	\$702.07
Special Projects 400 N California , Helena, MT 5 9601	Primary	Bookkeeping and Compliance R eporting and GoDaddy Webpage Development				09/19/2019	\$834.98

Debts

No entries found.

Payments Only

No entries found.

Candidate Campaign Finance Report (C-5)

Candidate Information

Date Filed: 07/05/2019

D1 Received Date:

C118 Received Date:

Arntzen, Elsie

2323 Azalea Ln, Billings, MT 59102

Resident County: Yellowstone

(406) 698-7845

emarntzen@gmail.com

Treasurer:

Kuney, Lorna

400 N California Helena, MT 59601

Original Filing for: 04/16/2020 - 05/14/2020

Report Type: Periodic

Receive and File Date: 05/19/2020

Report Status: Filed

Election Year: 2020

Office Sought: Superintendent of Public Instruction

Political Party: Republican

Candidate Type: Statewide

Candidate Status: Amended

Bank Information:

Valley Bank

3030 N Montana Ave Helena, MT 59601

Summary Report

Cash Summary: Money Received and Spent

1. Cash in Bank - Balance from previous report

2. Receipts - Total Received and deposited this period

3. Expenditures - Total paid out this period

4. Cash in Bank - Ending Balance this report

	Primary	General
	\$27,525.56	\$1,710.00
	+	
	<u>\$860.00</u>	<u>\$0.00</u>
Subtotal	\$28,385.56	\$1,710.00
	-	
	<u>\$20,001.44</u>	<u>\$0.00</u>
	\$8,384.12	\$1,710.00

Candidate Contributions

No entries found.

Loans

No entries found.

Fundraisers

No entries found.

Refunds, Etc ...

No entries found.

Committee Contributions

No entries found.

Individual Contributors (Total Contributions < \$35: \$0.00) (Primary Contributions < \$35: \$0.00) (General Contributions < \$35: \$0.00)

Entity	Employer	Election	In-Kind Description	In-Kind Value	Cash/Check Amount	Total to Date
Deshaw, Jason PO Box 144 , Helena, MT 59624	RETIRED NONE	Primary		\$0.00	\$100.00	\$200.00(P) \$0.00(G)
Deshaw, Jason PO Box 144 , Helena, MT 59624	RETIRED NONE	Primary		\$0.00	\$100.00	\$200.00(P) \$0.00(G)
Fleming, Frank 626 South 38th St W # 22 , Billings, MT 5910 2	RETIRED NONE	Primary		\$0.00	\$100.00	\$100.00(P) \$0.00(G)
Galt, Sharrie 40 71 Ranch Lane , M artinsdale, MT 59053	RANCHER SELF EMPLOYED	Primary		\$0.00	\$360.00	\$360.00(P) \$0.00(G)
Kenat, Alice 1653 Augsburg Dr , Bi llings, MT 59105	HOMEMAKER NONE	Primary		\$0.00	\$50.00	\$50.00(P) \$0.00(G)
Pence, Dick 4307 Palisades Pk Dr , Billings, MT 59106	RETIRED NONE	Primary		\$0.00	\$150.00	\$150.00(P) \$0.00(G)

Expenditures

Entity	Election	Purpose	Platform	Quantity	Subject Matter	Date	Amount
Anedot Third St #B , Baton Rouge, LA 70801	Primary	Credit Card Fees (3 Transaction s 5/14/20)				05/14/2020	\$24.69
Anedot Third St #B , Baton Rouge, LA 70801	Primary	Credit Card Fees (2 Transaction s 04/24/20 - 5/14/20)				05/14/2020	\$8.40
Arena Mail and Digital PO Box 1597 , Helena, MT 596 24	Primary	Website Renewal and # 2 500 El sie Arntzen for Montana Palm C ards Design and Printing				05/14/2020	\$10,368.46
Bee Broadcasting PO Box 5409 , Kalispell, MT 59 903	Primary	Arntzen for Superintendent 30 S ec Radio Ad; 05/13 - 05/29				05/11/2020	\$500.50
Flint, Jessica 177 Legends Way , Billings, MT 59106	Primary	Monthly Salaried Wages				04/17/2020	\$1,075.37
Flint, Jessica 177 Legends Way , Billings, MT 59106	Primary	Monthly Salaried Wages				05/07/2020	\$1,075.38
Internal Rev Service No Physical Address , Ogden, U T 84201	Primary	Monthly Employee Taxes				05/06/2020	\$638.76
Marks Group 210 South Douglas , Glendive, MT 59330	Primary	Arntzen for Agriculture 60 Sec Radio ad 04/16 - 05/01				04/30/2020	\$495.00
Montana Department Of Rev PO Box 6309 , Helena, MT 596 04	Primary	Monthly Payroll Tax				05/04/2020	\$172.00
Northern Broadcasting System PO Box 1742 , Billings, MT 591 03	Primary	Radio Advertising 30 Sec Elsie for Montana to run between 05/ 07 and 05/15				05/11/2020	\$2,030.00
Special Projects 400 N California , Helena, MT 5 9601	Primary	Bookkeeping and Compliance R eporting				04/19/2020	\$572.88
Townsquare Media Group 27 N 27th St , Billings, MT 591 01	Primary	5/11/20 - 5/22/20 12 Radio Com mercials various time per day				05/07/2020	\$3,040.00

Debts

No entries found.

Payments Only

No entries found.

Candidate Campaign Finance Report (C-5)

Candidate Information

Date Filed: 07/05/2019

D1 Received Date:

C118 Received Date:

Arntzen, Elsie

2323 Azalea Ln, Billings, MT 59102

Resident County: Yellowstone

(406) 698-7845

emarntzen@gmail.com

Treasurer:

Kuney, Lorna

400 N California Helena, MT 59601

Original Filing for: 05/15/2020 - 06/15/2020

Report Type: Periodic

Receive and File Date: 06/20/2020

Report Status: Filed

Election Year: 2020

Office Sought: Superintendent of Public Instruction

Political Party: Republican

Candidate Type: Statewide

Candidate Status: Amended

Bank Information:

Valley Bank

3030 N Montana Ave Helena, MT 59601

Summary Report

Cash Summary: Money Received and Spent

1. Cash in Bank - Balance from previous report

2. Receipts - Total Received and deposited this period

3. Expenditures - Total paid out this period

4. Cash in Bank - Ending Balance this report

	Primary	General
	\$8,384.12	\$1,710.00
	<u>\$17,865.56</u>	<u>\$21,987.39</u>
Subtotal	\$26,249.68	\$23,697.39
	-	<u>\$1,825.81</u>
	\$0.00	\$21,871.58

Candidate Contributions

No entries found.

Loans

No entries found.

Fundraisers

Fundraiser Name / Location	Election	Date	Attendees	Tickets Sold	In-Kind Description	In-Kind Value	Cash/Check Amount	Total to Date
Valley Bank of Helena 3030 N Montana Ave, Helena MT 59601	General	06/15/2020	0	0	Transfer of primary funds to general funds	\$0.00	\$20,187.39	\$0.00(P) \$20,187.39(G)

Refunds, Etc ...

No entries found.

Committee Contributions

No entries found.

Individual Contributors (Total Contributions < \$35: \$131.00) (Primary Contributions < \$35: \$131.00) (General Contributions < \$35: \$0.00)

Entity	Employer	Election	In-Kind Description	In-Kind Value	Cash/Check Amount	Total to Date
Allen, Sharyl 1200 32nd Street South, Great Falls, MT 59405	Staff OPI	Primary		\$0.00	\$75.00	\$75.00(P) \$0.00(G)
Andersson, Marilee 515 Black Bull Trail, Bozeman, MT 59718	REAL ESTATE DEVELOPER SELF-EMPLOYED	Primary		\$0.00	\$360.00	\$360.00(P) \$0.00(G)
Barnard, Timothy 701 Gold Avenue, Bozeman, MT 59715	CONTRACTOR Barnard Construction	Primary		\$0.00	\$360.00	\$360.00(P) \$0.00(G)
Benner, Ronald 1408 E Maryland, Laurel, MT 59044	OPTOMETRIST SELF EMPLOYED	Primary		\$0.00	\$300.00	\$300.00(P) \$0.00(G)
Chapman, Doug S 10 D Gallatin Drive, Bozeman, MT 59718	PILOT Montana Aircraft Inc	Primary		\$0.00	\$360.00	\$360.00(P) \$0.00(G)
Chapman, Pamela 10 D Gallatin Drive, Bozeman, MT 59718	RETIRED NONE	General		\$0.00	\$360.00	\$0.00(P) \$360.00(G)
Cooney, Gary 3026 Martinwood Road, Missoula, MT 59802	RETIRED NONE	Primary		\$0.00	\$100.00	\$100.00(P) \$0.00(G)
Cowles, Don 1400 No Rouse, Bozeman, MT 59715	BUSINESS OWNER Wild West Shin and Co	Primary		\$0.00	\$360.00	\$360.00(P) \$0.00(G)
Daines, Cindy 8945 McGuire Road, Belgrade, MT 59714	US Senator CANDIDATE	Primary		\$0.00	\$360.00	\$360.00(P) \$0.00(G)
Daines, Clair 895 Technology Blvd, Bozeman, MT 59718	BUSINESS OWNER SELF EMPLOYED	Primary		\$0.00	\$360.00	\$360.00(P) \$0.00(G)
Daines, Sharon 41C Hitching Post Road, Bozeman, MT 59715	RETIRED NONE	Primary		\$0.00	\$360.00	\$360.00(P) \$0.00(G)
Daines, Steve 8945 McGuire Road, Belgrade, MT 59714	SENATOR United States	Primary		\$0.00	\$360.00	\$360.00(P) \$0.00(G)
Dasinger, Kirby PO Box 77, Sidney, MT 59270	RETIRED NONE	Primary		\$0.00	\$234.56	\$234.56(P) \$0.00(G)
Desouza, Cal 5736 East Cactus Wren Road, Paradise Valley, AZ 85253	REAL ESTATE SELF-EMPLOYED	Primary		\$0.00	\$360.00	\$360.00(P) \$0.00(G)
Desouza, Tricia 5736 East Cactus Wren Road, Paradise Valley, AZ 85253	REAL ESTATE SELF-EMPLOYED	Primary		\$0.00	\$360.00	\$360.00(P) \$0.00(G)
Dormire, Corwin B PO Box 6, Belgrade, MT 59714	LAWYER SELF EMPLOYED	Primary		\$0.00	\$300.00	\$300.00(P) \$0.00(G)
Downing, Troy 71 Doney Way, Bozeman, MT 59718	State of Montana CANDIDATE	Primary		\$0.00	\$360.00	\$360.00(P) \$0.00(G)
Dufresne, Julianne 3254 Granger Avenue East Apt A7, Billings, MT 59102	RETIRED NONE	Primary		\$0.00	\$50.00	\$50.00(P) \$0.00(G)
Eaton, Emily PO Box 81274, Billings, MT 59108	Co-Owner The Political Company	Primary	Mailing and Postage	\$360.00	\$0.00	\$360.00(P) \$0.00(G)
Eaton, Jake PO Box 81274, Billings, MT 59108	OWNER The Political Company	Primary	Mailing and Postage	\$360.00	\$0.00	\$360.00(P) \$0.00(G)
Fisher, Lee 16 Blue Grouse Court, Bozeman, MT 59715	RETIRED NONE	Primary		\$0.00	\$50.00	\$50.00(P) \$0.00(G)

Entity	Employer	Election	In-Kind Description	In-Kind Value	Cash/Check Amount	Total to Date
Fleming, Joe 605 Clark Street, Deer Lodge, MT 59722	Priest Diocese of Helena	Primary		\$0.00	\$360.00	\$360.00(P) \$0.00(G)
Gillette, Christopher J 108 Village Downtow n Blvd, Bozeman, MT 59715	DENTIST SELF-EMPLOYED	Primary		\$0.00	\$360.00	\$360.00(P) \$0.00(G)
Gillette, Edith J 108 Village Downtow n Blvd, Bozeman, MT 59715	Researcher SELF-EMPLOYED	Primary		\$0.00	\$360.00	\$360.00(P) \$0.00(G)
Gillis, John 2303 Nelson Rd, Boz eman, MT 59718	RETIRED NONE	Primary		\$0.00	\$360.00	\$360.00(P) \$0.00(G)
Gillis, Rick J 1200 Mount Ellis Lane , Bozeman, MT 59715	TEACHER Heritage Christia	Primary		\$0.00	\$200.00	\$200.00(P) \$0.00(G)
Gillis, Wynn 2303 Nelson Rd, Boz eman, MT 59718	RETIRED NONE	General		\$0.00	\$360.00	\$0.00(P) \$360.00(G)
Griffin, Brad 2741 Burlwood Drive, Billings, MT 59106	PRESIDENT MT Retail Association	Primary		\$0.00	\$360.00	\$360.00(P) \$0.00(G)
Hagstrom, Gunnar T 3423 Timberline Drive , Billings, MT 59102	RETIRED NONE	Primary		\$0.00	\$50.00	\$50.00(P) \$0.00(G)
Hoffmann, Katherine 2628 Skinner Road, B elgrade, MT 59714	RETIRED NONE	Primary		\$0.00	\$100.00	\$100.00(P) \$0.00(G)
Hope, Kristin 2215 Arrowleaf Hills Drive, Bozeman, MT 59715	OWNER Tavern	Primary		\$0.00	\$360.00	\$360.00(P) \$0.00(G)
Hope, Michael 2215 Arrowleaf Hills Rd, Bozeman, MT 59 715	HOSPITALITY SELF EMPLOYED	Primary		\$0.00	\$360.00	\$360.00(P) \$0.00(G)
Kenneally, Colleen 3355 Blacktail Loop, Butte, MT 59701	HOUSEWIFE NONE	Primary		\$0.00	\$360.00	\$360.00(P) \$0.00(G)
Kenneally, Daniel 4000 Hillside, Butte, MT 59701	BUSINESSMAN Town Pump Butte	Primary		\$0.00	\$360.00	\$360.00(P) \$0.00(G)
Kenneally, James 121 Rampart Drive, B utte, MT 59701	BUSINESSMAN Town Pump Butte	Primary		\$0.00	\$360.00	\$360.00(P) \$0.00(G)
Kenneally, Kevin 341 Blacktail Canyon Road, Butte, MT 5970 1	BUSINESSMAN Town Pump Butte	Primary		\$0.00	\$360.00	\$360.00(P) \$360.00(G)
Kenneally, Kevin 341 Blacktail Canyon Road, Butte, MT 5970 1	BUSINESSMAN Town Pump Butte	General		\$0.00	\$360.00	\$360.00(P) \$360.00(G)
Kenneally, Mareen 600 S Main St, Butte, MT 59701	Businesswoman Town Pump Butte	Primary		\$0.00	\$360.00	\$360.00(P) \$0.00(G)
Kenneally, Matthew 600 S Main St, Butte, MT 59701	BUSINESSMAN Town Pump Butte	Primary		\$0.00	\$360.00	\$360.00(P) \$0.00(G)
Kenneally, Michael 600 S Main St, Butte, MT 59701	BUSINESSMAN Town Pump Butte	Primary		\$0.00	\$360.00	\$360.00(P) \$0.00(G)
Kenneally, Natalie 1201 Antimony Street , Butte, MT 59701	HOUSEWIFE NONE	Primary		\$0.00	\$360.00	\$360.00(P) \$0.00(G)
Kenneally, Roberta 4000 Hillside, Butte, MT 59701	HOUSEWIFE NONE	Primary		\$0.00	\$360.00	\$360.00(P) \$0.00(G)
Kenneally, Teresa 121 Rampart Dr, Butt e, MT 59701	HOUSEWIFE NONE	Primary		\$0.00	\$360.00	\$360.00(P) \$0.00(G)
Kenneally, Thomas 1201 Antimony, Butte, MT 59701	BUSINESSMAN Town Pump Butte	Primary		\$0.00	\$360.00	\$360.00(P) \$0.00(G)

Entity	Employer	Election	In-Kind Description	In-Kind Value	Cash/Check Amount	Total to Date
Kittler, Christopher L 3701 Trakker Trail Unit 1F, Bozeman, MT 59718	RETIRED NONE	Primary		\$0.00	\$360.00	\$360.00(P) \$0.00(G)
Kittler, Taunia J 3701 Trakker Trl Unit 1F, Bozeman, MT 59718	CEO Frontline Processing	Primary		\$0.00	\$360.00	\$360.00(P) \$0.00(G)
Koelzer, Alfred 2828 Westwood Dr, Billings, MT 59102	Regional Sales NAI BUSINESS PROPERTIES	Primary		\$0.00	\$100.00	\$100.00(P) \$0.00(G)
Lair, Roberta D PO Box 706, Big Timber, MT 59011	RETIRED NONE	Primary		\$0.00	\$35.00	\$35.00(P) \$0.00(G)
Madill, Rochelle PO Box 11428, Bozeman, MT 59719	RETIRED NONE	Primary		\$0.00	\$200.00	\$200.00(P) \$0.00(G)
Mahlum, Dale 10955 US Highway 93 N, Missoula, MT 59808	OWNER Mahlum Throughbred Farm	Primary		\$0.00	\$35.00	\$35.00(P) \$0.00(G)
Maloney, Joe 950 Antimony, Butte, MT 59701	RETIRED NONE	Primary		\$0.00	\$50.00	\$50.00(P) \$0.00(G)
Martin, Kat 48 Rock Creek Road, Clinton, MT 59825	RETIRED NONE	Primary		\$0.00	\$35.00	\$35.00(P) \$0.00(G)
Moore, David J 3919 Paxson St, Missoula, MT 59801	RETIRED NONE	Primary		\$0.00	\$35.00	\$35.00(P) \$0.00(G)
Mortier, Michael P 320 Westlake Park Blvd, Bozeman, MT 59718	VICE PRESIDENT Asurion	Primary		\$0.00	\$360.00	\$360.00(P) \$0.00(G)
Oakland, Gary 175 North 27th Street Ste 900, Billings, MT 59101	CEO Oakland & Company	General		\$0.00	\$360.00	\$360.00(P) \$360.00(G)
Oakland, Gary 175 North 27th Street Ste 900, Billings, MT 59101	CEO Oakland & Company	Primary		\$0.00	\$360.00	\$360.00(P) \$360.00(G)
Osborne, Douglas PO Box 1655, Billings, MT 59103	CPA SELF EMPLOYED	Primary		\$0.00	\$50.00	\$50.00(P) \$0.00(G)
Page, Alfred 2316 Canyon Dr, Billings, MT 59102	RETIRED NONE	Primary		\$0.00	\$50.00	\$50.00(P) \$0.00(G)
Paterson, William 712 Park Lane, Billings, MT 59102	RETIRED NONE	Primary		\$0.00	\$50.00	\$50.00(P) \$0.00(G)
Penwell, Amy 1600 58th Street West, Billings, MT 59106	RETIRED NONE	Primary		\$0.00	\$360.00	\$360.00(P) \$0.00(G)
Penwell, Jake 1600 58th Street West, Billings, MT 59106	EXECUTIVE DIRECTOR Aspect Corporation	Primary		\$0.00	\$360.00	\$360.00(P) \$0.00(G)
Peterson, Margaret 8505 Peach Lane, Missoula, MT 59808	RETIRED NONE	Primary		\$0.00	\$50.00	\$50.00(P) \$0.00(G)
Poole, Lee 496 Matthew Bird Circle, Bozeman, MT 59715	RETIRED NONE	Primary		\$0.00	\$250.00	\$250.00(P) \$0.00(G)
Reneau, Susan 5425 Skyway Dr, Missoula, MT 59804	FINANCIAL ADVISOR SELF EMPLOYED	Primary		\$0.00	\$360.00	\$360.00(P) \$0.00(G)
Roberts, Joe 1821 Jerome Pl, Helena, MT 59601	RETIRED NONE	Primary		\$0.00	\$50.00	\$50.00(P) \$0.00(G)
Rosa, Bethany A 209 Black Bull Trail, Bozeman, MT 59718	RETIRED NONE	Primary		\$0.00	\$360.00	\$360.00(P) \$0.00(G)
Rosa, John 209 Black Bull Trail, Bozeman, MT 59718	RETIRED NONE	General		\$0.00	\$360.00	\$0.00(P) \$360.00(G)

Entity	Employer	Election	In-Kind Description	In-Kind Value	Cash/Check Amount	Total to Date
Rostad, Carl 3513 Huckleberry Dr, Great Falls , MT 5940 4	RETIRED NONE	Primary		\$0.00	\$100.00	\$100.00(P) \$0.00(G)
Schwanke, Dale 3235 5th Avenue South, Great Falls, MT 59405	ATTORNEY SELF-EMPLOYED	Primary		\$0.00	\$100.00	\$100.00(P) \$0.00(G)
Stewart, Peter G 404 West Harrison Street, Bozeman, MT 59715	EXECUTIVE K12 Inc Education	Primary		\$0.00	\$360.00	\$360.00(P) \$0.00(G)
Teigen, Lloyd D 915 Saddle Dr , Helena, MT 59601	RETIRED NONE	Primary		\$0.00	\$250.00	\$250.00(P) \$0.00(G)
Thomas, John 109 Blue Crest Dr , Kalispell, MT 59901	ENGINEER A2Z Engineering PLLC	Primary		\$0.00	\$100.00	\$100.00(P) \$0.00(G)
Tutvedt, Bruce 1333 Church Drive , Kalispell, MT 59901	FARMER SELF-EMPLOYED	Primary		\$0.00	\$360.00	\$360.00(P) \$0.00(G)
Walter, Marlis 10400 Horseback Ridge Road , Missoula, MT 59804	RETIRED NONE	Primary		\$0.00	\$50.00	\$50.00(P) \$0.00(G)
Wass, A A 6525 Spaulding Bridge Road , Belgrade, MT 59714	NORTHWESTERN MUTUAL FINANCIAL SELF-EMPLOYED	Primary		\$0.00	\$200.00	\$200.00(P) \$0.00(G)
Wilson, William E 10955 Horseback Ridge Road , Missoula, MT 59804	RETIRED NONE	Primary		\$0.00	\$360.00	\$360.00(P) \$0.00(G)
Wolf, Jan 38 Heatherwood Lane , Billings, MT 59102	RETIRED NONE	Primary		\$0.00	\$25.00	\$50.00(P) \$0.00(G)
Wolf, Jan 38 Heatherwood Lane , Billings, MT 59102	RETIRED NONE	Primary		\$0.00	\$25.00	\$50.00(P) \$0.00(G)
Zinnecker, Blake 824 North Rodney Street , Helena, MT 59601	RETIRED NONE	Primary		\$0.00	\$35.00	\$35.00(P) \$0.00(G)

Expenditures

Entity	Election	Purpose	Platform	Quantity	Subject Matter	Date	Amount
Anedot Third St #B , Baton Rouge, LA 70801	Primary	Credit Card Fees (06/15/20)				06/15/2020	\$75.71
Anedot Third St #B , Baton Rouge, LA 70801	Primary	Credit Card Fees (06/02/20)				06/02/2020	\$51.36
Flint, Jessica 177 Legends Way , Billings, MT 59106	General	1 Package Printer Ink 1 Box Paper and #200 Postcards for Office				06/13/2020	\$385.81
Flint, Jessica 177 Legends Way , Billings, MT 59106	Primary	Monthly Salaried Wages				06/02/2020	\$1,075.38
Flint, Jessica 177 Legends Way , Billings, MT 59106	Primary	Monthly Salaried Wages				05/20/2020	\$1,075.37
Gianforte, Greg R 1320 Manley Rd , Bozeman, MT 59715	General	Refund Excess Contribution				06/15/2020	\$360.00
Gianforte, Susan 1320 Manley Rd , Bozeman, MT 59715	General	Refund Excess Contribution				06/15/2020	\$360.00
Internal Rev Service No Physical Address , Ogden, UT 84201	Primary	Monthly Employee Taxes				06/02/2020	\$426.50

Entity	Election	Purpose	Platform	Quantity	Subject Matter	Date	Amount
Kennecally, Kevin 341 Blacktail Canyon Road, Butte, MT 59701	General	Refund Excess Contribution				06/15/2020	\$360.00
Montana Department Of Revenue PO Box 6309 , Helena, MT 59604	Primary	Monthly Payroll Tax				06/02/2020	\$114.00
Oakland, Gary 175 North 27th Street Ste 900 , Billings, MT 59101	General	Refund Excess Contribution				06/15/2020	\$360.00
Political Company PO Box 81274 , Billings, MT 59108	Primary	#3 305 8.5 x 11 in. Artizen for Superintendent Fundraiser Mailer Printing and Postage				06/02/2020	\$2,103.58
Special Projects 400 North California, Helena, MT 59601	Primary	Bookkeeping and Compliance Reporting				05/29/2020	\$571.87
Special Projects 400 North California, Helena, MT 59601	Primary	Bookkeeping and Compliance Reporting				06/06/2020	\$568.52
Valley Bank 3030 N. Montana Ave , Helena, MT 59601	Primary	Transfer of Primary funds to General Funds				06/15/2020	\$20,187.39

Debts

No entries found.

Payments Only

No entries found.

Ad Details



Elsie for Montana

Sponsored • Paid for by Elsie Arntzen for State Superintendent
ID: 636567283516483

Being your State Superintendent means preparing students for life, and their career.



SECURE.ANEDOT.COM
NOT AFFILIATED WITH FACEBOOK
Elsie for Montana

[Donate Now](#)

About the disclaimer

When an advertiser categorizes their ad as being about social issues, elections or politics, they are required to disclose who paid for the ad
[Learn more](#)

Information from the advertiser

About the Page



Elsie for Montana

[View more ads from this Page](#)

Total spent by Page on ads about social issues, elections or politics

May 2018 - Jun 24, 2020
United States

\$1,413

[See spend details](#)

Recently spent by Page on ads about social issues, elections or politics

7 days • Jun 18 - Jun 24, 2020
United States

Data About This Ad

This data only updates as long as the ad is active

Inactive

Aug 6, 2019 - Aug 11, 2019
ID: 636567283516483

Amount spent (USD): <\$100

Impressions: 8K - 9K

Who Was Shown This Ad

These values are estimated.

Age and Gender

Men Women Unknown

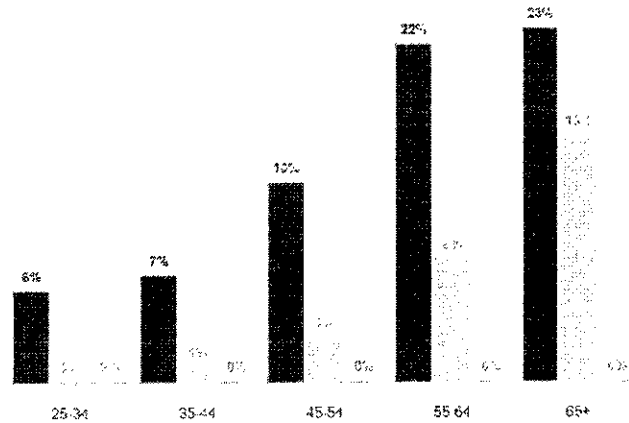

Where This Ad Was Shown

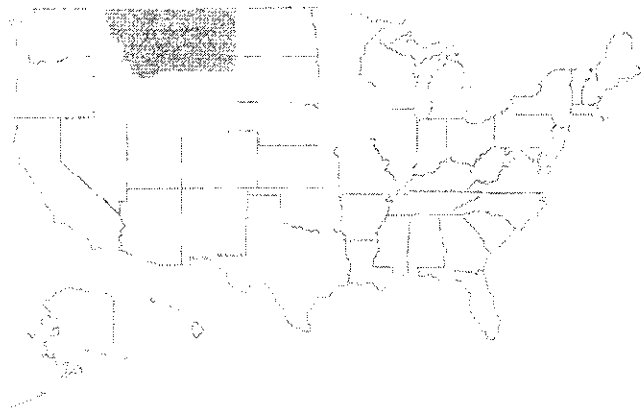

Ad Details



Elsie for Montana
 Sponsored - Paid for by Elsie Arntzen for State Superintendent
 ID: 235888194499650

Click to learn how Elsie Arntzen is prioritizing the health and safety of our students and schools.



ELSIEFORMONTANA.COM
 Elsie Arntzen for State Superintendent

[Learn More](#)

About the disclaimer

When an advertiser categorizes their ad as being about social issues, elections or politics, they are required to disclose who paid for the ad. [Learn more](#)

Information from the advertiser

About the Page



Elsie for Montana
 View more ads from this Page

Total spent by Page on ads about social issues, elections or politics

May 2018 - Jun 24, 2020
 United States

\$1,413
 See spend details

Recently spent by Page on ads about social issues, elections or politics

7 days • Jun 18 - Jun 24, 2020
 United States

\$0

More info

Conservative, Montana-made Teacher, Wife, Mother and Grandmother, Montana State Superintendent of Public Instruction, Republican from Billings, MT

Data About This Ad

This data only updates as long as the ad is active

Inactive

May 11, 2020 - May 24, 2020
 ID: 235888194499650

Amount spent (USD): <\$100

Potential Reach: 100K - 500K people

Impressions: 1K - 2K

Who Was Shown This Ad

These values are estimated.

Age and Gender

Men Women Unknown

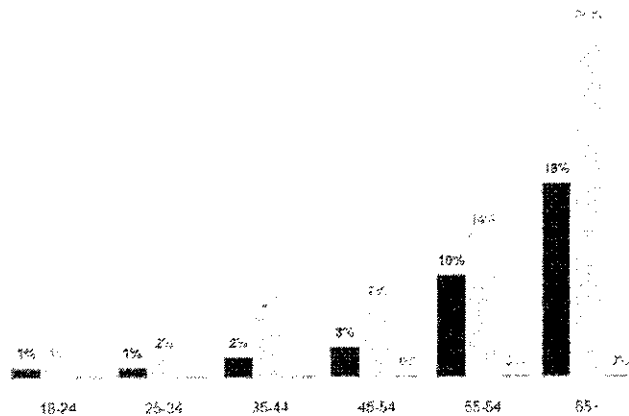

Where This Ad Was Shown

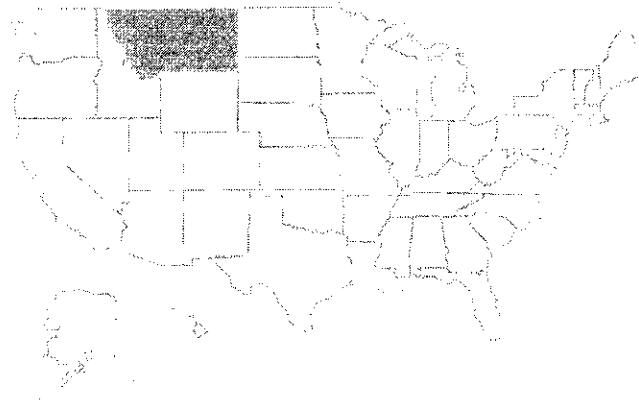

More info

Conservative, Montana-made Teacher, Wife, Mother and Grandmother, Montana State Superintendent of Public Instruction, Republican from Billings, MT

Ad Details

Elsie for Montana
 Sponsored - Paid for by Elsie Arntzen for State Superintendent, P.O. Box 1597, Helena, MT 59624
 ID: 2647214295536914

In this time of uncertainty, my focus remains on Montana students, families, and educators. Like my page to learn more!



Supporting schools and families during COVID-19

NOT AN OFFICIAL CAMPAIGN FOR STATE SUPERINTENDENT APPLICANTS. SEE OUR SITE FOR MORE INFORMATION.

Elsie for Montana
 Politician
 2,020 people like this

Like Page

About the disclaimer

When an advertiser categorizes their ad as being about social issues, elections or politics, they are required to disclose who paid for the ad. [Learn more](#)

Information from the advertiser

About the Page

Elsie for Montana
 View more ads from this Page

Total spent by Page on ads about social issues, elections or politics

May 2018 - Jun 24, 2020
 United States

\$1,413
 See spend details

Recently spent by Page on ads about social issues, elections or politics

7 days - Jun 16 - Jun 24, 2020
 United States

\$0

More info

Conservative. Montana-made Teacher. Wife. Mother and Grandmother. Montana

Data About This Ad

This data only updates as long as the ad is active

Inactive

May 19, 2020 - May 24, 2020
 ID: 2647214295536914

Amount spent (USD): **<\$100**

Potential Reach: **100K - 500K people**

Impressions: **<1K**

Who Was Shown This Ad

These values are estimated.

Age and Gender

Men Women Unknown

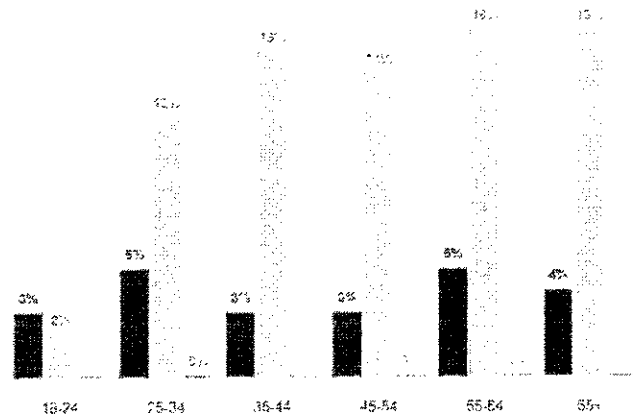

Where This Ad Was Shown

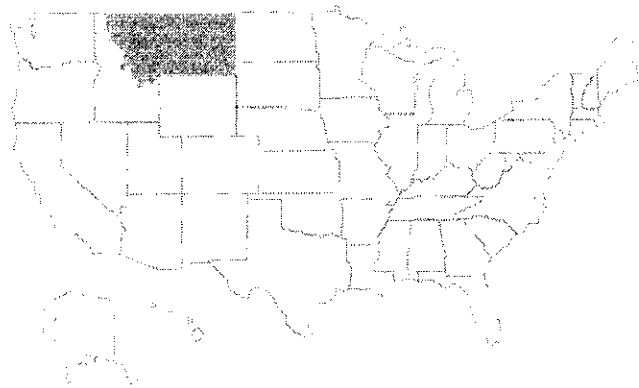

Ad Details

Multiple versions of this ad

1 of 2



Elsie for Montana

Sponsored • Paid for by Elsie Arntzen for State Superintendent

ID: 1122085884816677

Elsie Arntzen is working tirelessly to give local school leaders flexibility and local control over how to best help our students. Click here to learn how you can support Elsie!



Advocating for students, parents, and teachers!

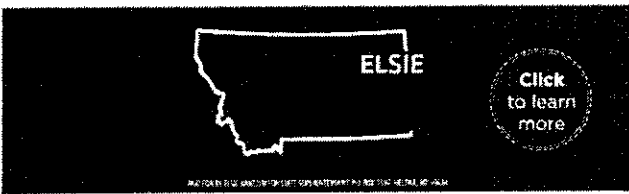

ELSIEFORMONTANA.COM

Elsie Arntzen for State Superintendent

Learn More

About the disclaimer

When an advertiser categorizes their ad as being about social issues, elections or politics, they are required to disclose who paid for the ad. Learn more

Information from the advertiser

About the Page



Elsie for Montana

View more ads from this Page

Total spent by Page on ads about social issues, elections or politics

May 2018 - Jun 24, 2020

United States

\$1,413

See spend details

Recently spent by Page on ads about social issues, elections or politics

7 days • Jun 18 - Jun 24, 2020

United States

\$0

Data About This Ad

This data only updates as long as the ad is active

Inactive

May 11, 2020 - May 24, 2020

ID: 1122085884816677

Amount spent (USD): **<\$100**

Potential Reach: **100K - 500K people**

Impressions: **<1K**

Who Was Shown This Ad

These values are estimated

Age and Gender

Men Women Unknown

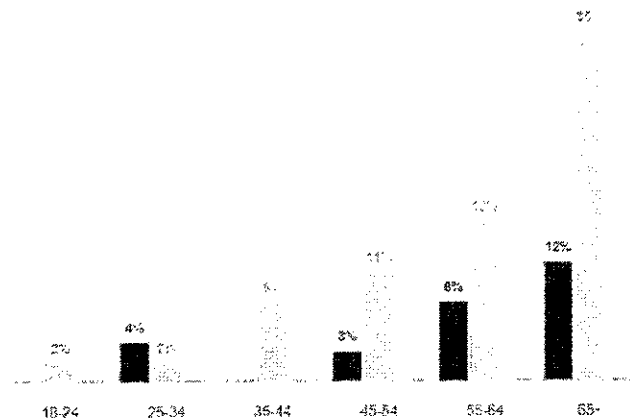

Where This Ad Was Shown

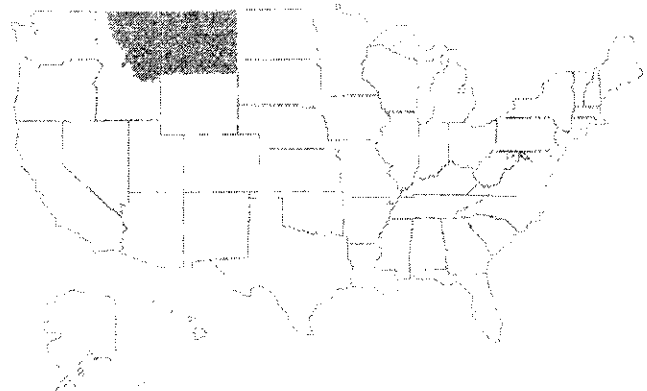

Ad Details



Elsie for Montana

Sponsored • Paid for by Elsie Arntzen for State Superintendent, P.O. Box 1597, Helena, MT 59624
ID: 1300676110129046

Click here to learn how Elsie Arntzen is successfully advocating for the flexibility and resources that families and schools need.

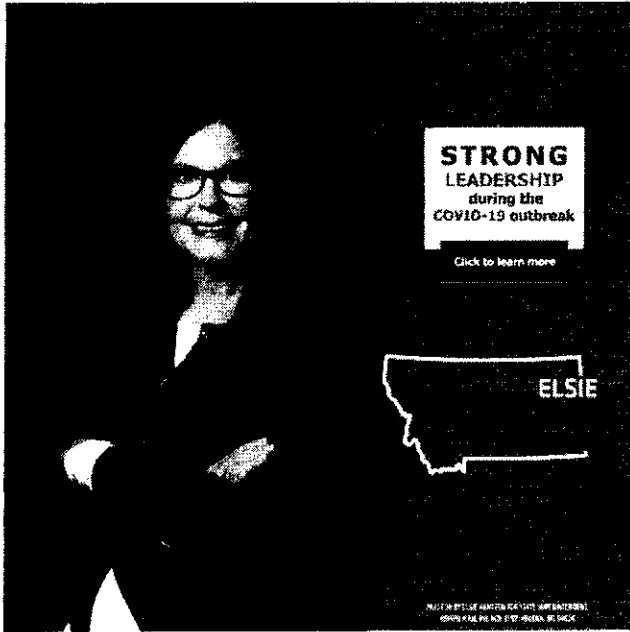

ELSIEFORMONTANA.COM

Elsie Arntzen for State Superintendent

Learn More

About the disclaimer

When an advertiser categorizes their ad as being about social issues, elections or politics, they are required to disclose who paid for the ad. Learn more

Information from the advertiser

About the Page



Elsie for Montana

View more ads from this Page

Total spent by Page on ads about social issues, elections or politics

May 2018 - Jun 24, 2020
United States

\$1,413

See spend details

Recently spent by Page on ads about social issues, elections or politics

7 days • Jun 18 - Jun 24, 2020
United States

\$0

More info

Conservative. Montana-made. Teacher. Wife. Mother and Grandmother. Montana State Superintendent of Public Instruction. Republican from Billings, MT.

Data About This Ad

This data only updates as long as the ad is active

Inactive

May 19, 2020 - May 24, 2020
ID: 1300676110129046

Amount spent (USD): **\$500 - \$599**

Potential Reach: **100K - 500K people**

Impressions: **40K - 45K**

Who Was Shown This Ad

These values are estimated.

Age and Gender

Men Women Unknown

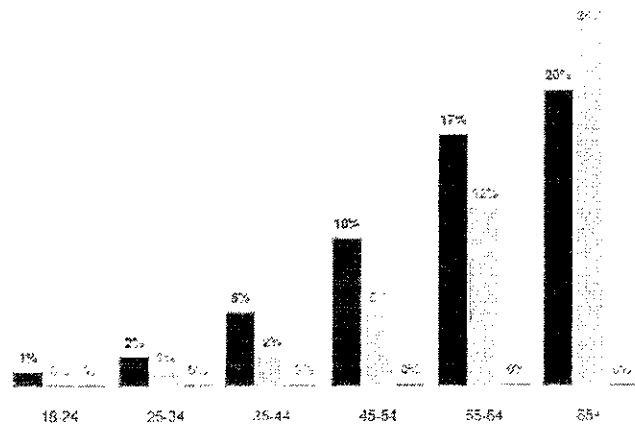

Where This Ad Was Shown

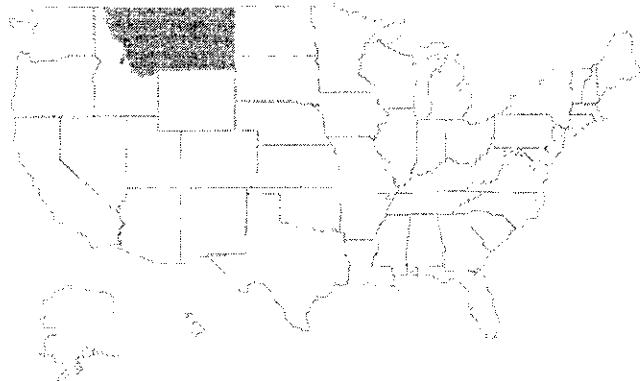

Ad Details



Elsie for Montana
 Sponsored • Paid for by Elsie Arntzen for State Superintendent, P.O.
 Box 1597, Helena, MT 59624
 ID: 177730608878303

Elsie Arntzen is working tirelessly to give local school leaders flexibility and local control over how to best help our students. Click here to learn how you can support Elsie!



Advocating for students, parents, and teachers!

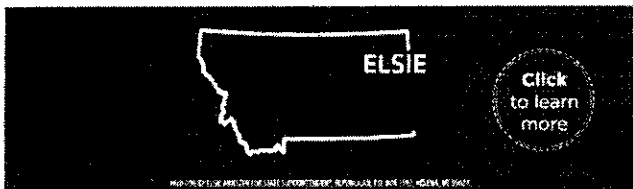

ELSIEFORMONTANA.COM
 Elsie Arntzen for State Superintendent

[Learn More](#)

About the disclaimer

When an advertiser categorizes their ad as being about social issues, elections or politics, they are required to disclose who paid for the ad. [Learn more](#)

Information from the advertiser

About the Page



Elsie for Montana
 View more ads from this Page

Total spent by Page on ads about social issues, elections or politics

May 2019 - Jun 24, 2020
 United States

\$1,413

[See spend details](#)

Recently spent by Page on ads about social issues, elections or politics

7 days • Jun 18 - Jun 24, 2020
 United States

\$0

More info

Conservative. Montana-made. Teacher. Wife. Mother and Grandmother. Montana

Data About This Ad

This data only updates as long as the ad is active

⊙ Inactive

May 19, 2020 - May 24, 2020
 ID: 177730608878303

Amount spent (USD): \$100 - \$199

Potential Reach: 100K - 500K people

Impressions: 9K - 10K

Who Was Shown This Ad

These values are estimated.

Age and Gender

Men Women Unknown

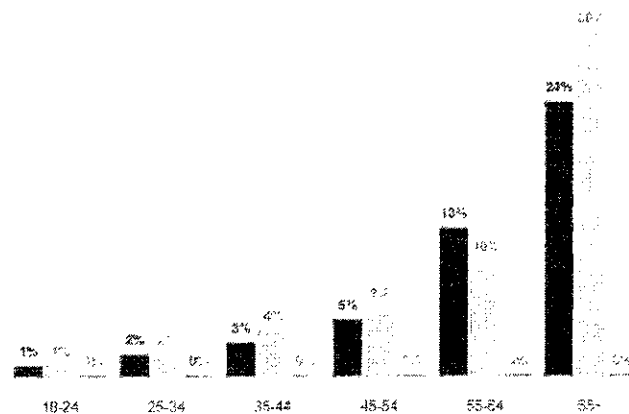

Where This Ad Was Shown

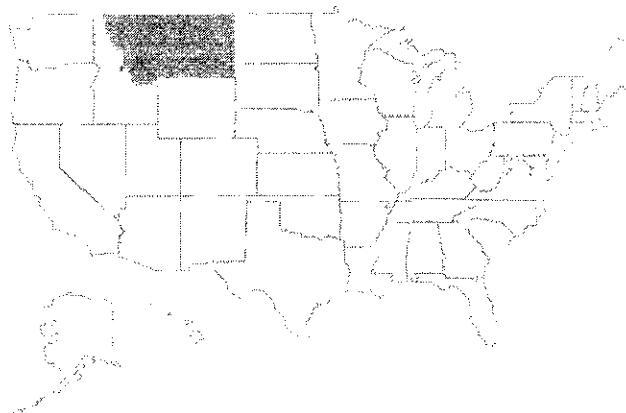

Ad Details



Elsie for Montana

Sponsored - Paid for by Elsie Arntzen for State Superintendent, P.O. Box 1597, Helena, MT 59624
ID: 285395502614118

Click to learn how Elsie Arntzen is prioritizing the health and safety of our students and schools



ELSIEFORMONTANA.COM

Elsie Arntzen for State Superintendent

[Learn More](#)

About the disclaimer

When an advertiser categorizes their ad as being about social issues, elections or politics, they are required to disclose who paid for the ad.
[Learn more](#)

Information from the advertiser

About the Page



Elsie for Montana

[View more ads from this Page](#)

Total spent by Page on ads about social issues, elections or politics

May 2018 - Jun 24, 2020
United States

\$1,413

[See spend details](#)

Recently spent by Page on ads about social issues, elections or politics

7 days - Jun 18 - Jun 24, 2020
United States

\$0

More info

Conservative. Montana-made. Teacher. Wife. Mother and Grandmother. Montana State Superintendent of Public Instruction. Republican from Billings, MT.

Data About This Ad

This data only updates as long as the ad is active

Inactive

May 19, 2020 - May 24, 2020
ID: 285395502614118

Amount spent (USD): <\$100

Potential Reach: 100K - 600K people

Impressions: 1K - 2K

Who Was Shown This Ad

These values are estimated.

Age and Gender

Men Women Unknown

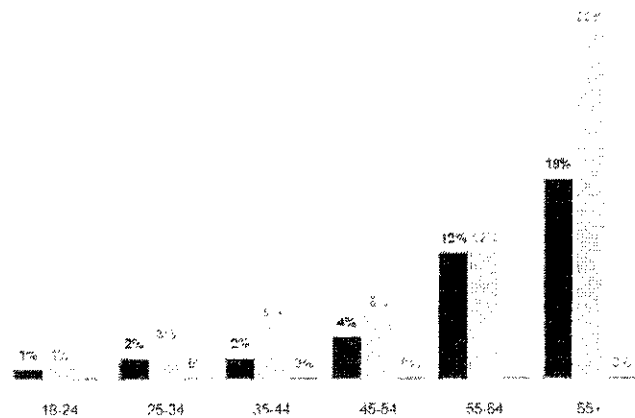

Where This Ad Was Shown

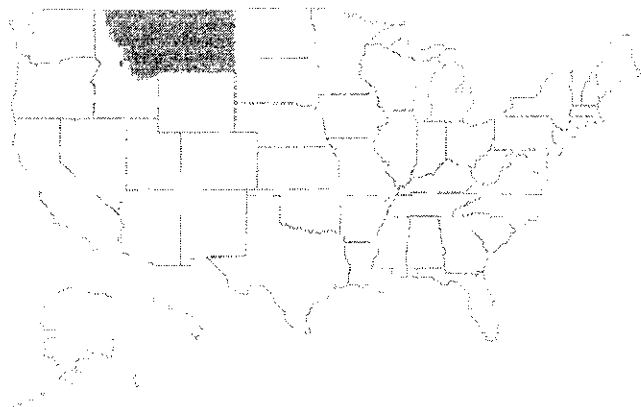

Ad Details



Elsie for Montana

Sponsored • Paid for by Elsie Arntzen for State Superintendent, P.O. Box 1597, Helena, MT 59624
ID: 3168167553276882

Elsie Arntzen is working to ensure that our students receive a high-quality education under these unprecedented circumstances. Click here to learn how you can support Elsie!



Leading our kids and schools through **unprecedented times.**

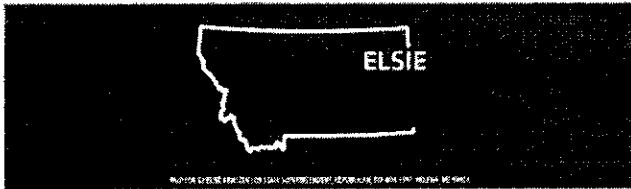

ELSIEFORMONTANA.COM

[Elsie Arntzen for State Superintendent](#)

[Learn More](#)

About the disclaimer

When an advertiser categorizes their ad as being about social issues, elections or politics, they are required to disclose who paid for the ad
[Learn more](#)

Information from the advertiser

About the Page



Elsie for Montana

[View more ads from this Page](#)

Total spent by Page on ads about social issues, elections or politics

May 2018 - Jun 24, 2020
United States

\$1,413

[See spend details](#)

Recently spent by Page on ads about social issues, elections or politics

7 days • Jun 18 - Jun 24, 2020
United States

\$0

More info

Conservative. Montana-made Teacher. Wife. Mother and Grandmother. Montana

Data About This Ad

This data only updates as long as the ad is active

Inactive

May 19, 2020 - May 24, 2020
ID: 3168167553276882

Amount spent (USD): **<\$100**

Potential Reach: **100K - 500K people**

Impressions: **2K - 3K**

Who Was Shown This Ad

These values are estimated.

Age and Gender

Men Women Unknown

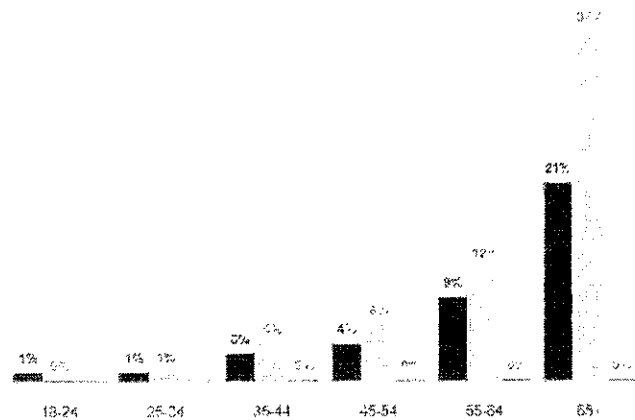

Where This Ad Was Shown

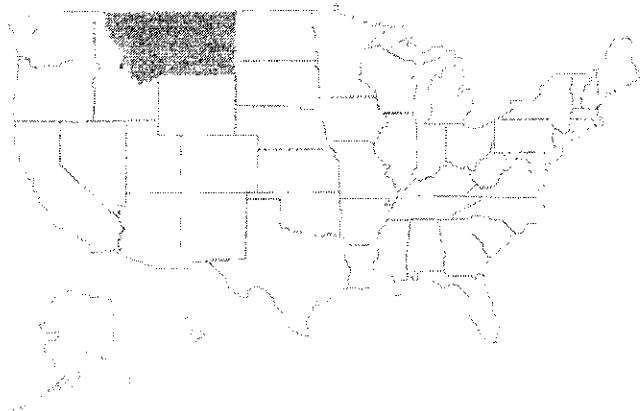

Ad Details



Elsie for Montana
 Sponsored • Paid for by Elsie Arntzen for State Superintendent
 ID: 236326720983989

Click to learn how Elsie Arntzen is prioritizing the health and safety of our students and schools.



ELSIEFORMONTANA.COM [Learn More](#)
 Elsie Arntzen for State Superintendent

About the disclaimer

When an advertiser categorizes their ad as being about social issues, elections or politics, they are required to disclose who paid for the ad. [Learn more](#)

Information from the advertiser

About the Page



Elsie for Montana
 View more ads from this Page

Total spent by Page on ads about social issues, elections or politics

May 2018 - Jun 24, 2020
 United States

\$1,413
 See spend details

Recently spent by Page on ads about social issues, elections or politics

7 days • Jun 18 - Jun 24, 2020
 United States

\$0

More info

Conservative, Montana-made, Teacher, Wife, Mother and Grandmother, Montana State Superintendent of Public Instruction, Republican from Billings, MT.

Data About This Ad

This data only updates as long as the ad is active

Inactive

May 11, 2020 - May 24, 2020
 ID: 236326720983989

Amount spent (USD): **<\$100**

Potential Reach: **100K - 500K people**

Impressions: **<1K**

Who Was Shown This Ad

These values are estimated.

Age and Gender

Men Women Unknown

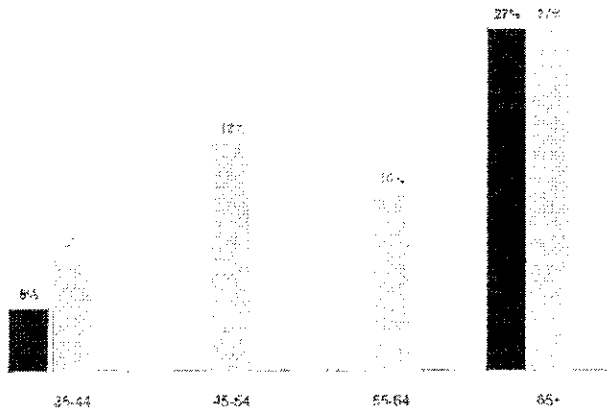

Where This Ad Was Shown

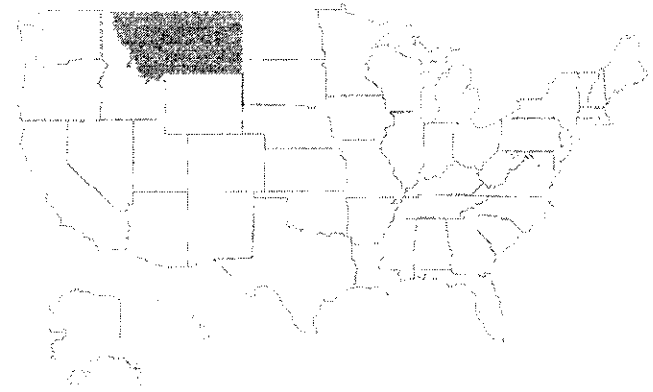

Ad Details

Multiple versions of this ad

1 of 2



Elsie for Montana

Sponsored • Paid for by Elsie Arntzen for State Superintendent
ID: 670522426857227

Parents and teachers can count on me to support flexibility and local control for schools, while pushing back on government mandates. Like my page!



Elsie for Montana

Politician

2,020 people like this

Like Page

About the disclaimer

When an advertiser categorizes their ad as being about social issues, elections or politics, they are required to disclose who paid for the ad. [Learn more](#)

Information from the advertiser

About the Page



Elsie for Montana

View more ads from this Page

Total spent by Page on ads about social issues, elections or politics

May 2018 - Jun 24, 2020
United States

\$1,413
See spend details

Recently spent by Page on ads about social issues, elections or politics

7 days • Jun 18 - Jun 24, 2020
United States

\$0

Data About This Ad

This data only updates as long as the ad is active

Inactive

May 11, 2020 - May 24, 2020
ID: 670522426857227

Amount spent (USD): <\$100

Potential Reach: 100K - 500K people

Impressions: 5K - 6K

Who Was Shown This Ad

These values are estimated.

Age and Gender

Men Women Unknown

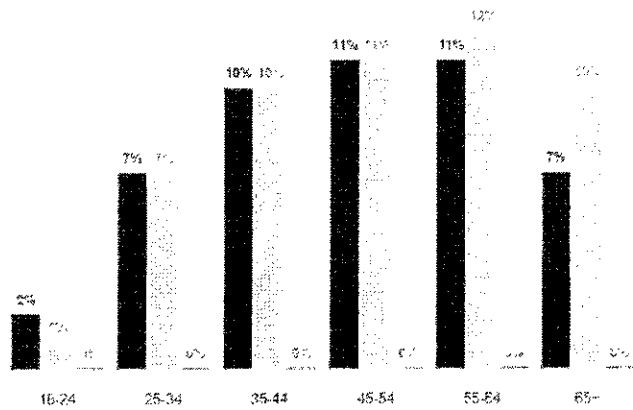

Where This Ad Was Shown

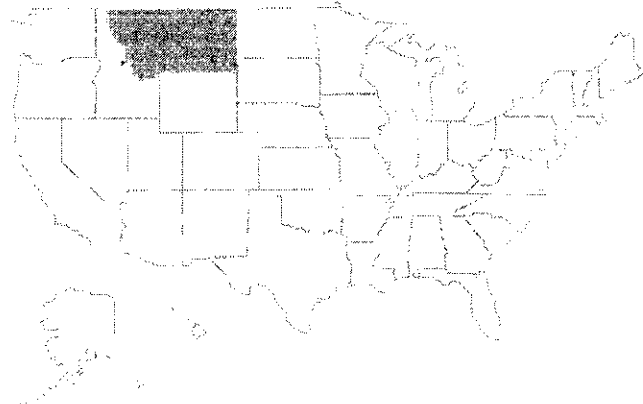

July 13, 2020

To: Commissioner of Political Practices

From: Julie Hippler

Re: Campaign Finances Complaint

To Whom It May Concern,

Please add the enclosed documentation to my complaint dated July 13, 2020. I accidentally left it out of the original packet sent by certified mail on July 13.

Sincerely,

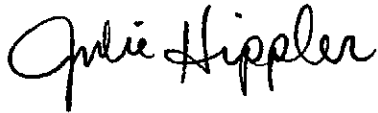

Julie Hippler
622 Clark Ave.
Billings, MT 59101

RECEIVED

2020 JUL 16 A 9:23

COMMISSIONER OF
POLITICAL PRACTICES **POSTMARKED**

JUL 14 2020

Ad Details



Elsie for Montana

Sponsored · Paid for by Elsie Arntzen for State Superintendent, P.O. Box 1597, Helena, MT 59624
ID: 251540339386704

Parents and teachers can count on me to support flexibility and local control for schools, while pushing back on government mandates. Like my page!

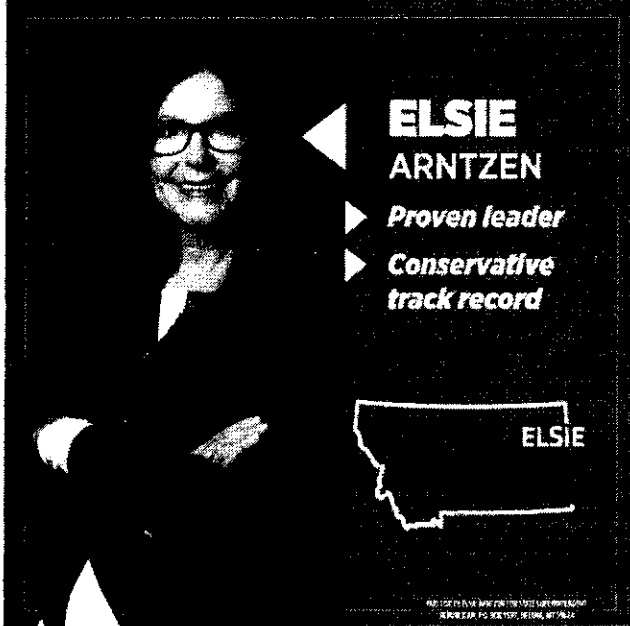

Elsie for Montana

Politician

2,020 people like this

Like Page

About the disclaimer

When an advertiser categorizes their ad as being about social issues, elections or politics, they are required to disclose who paid for the ad. [Learn more](#)

Information from the advertiser

About the Page



Elsie for Montana

View more ads from this Page

Total spent by Page on ads about social issues, elections or politics

May 2019 - Jun 24, 2020
United States

\$1,413

[See spend details](#)

Recently spent by Page on ads about social issues, elections or politics

7 days · Jun 18 - Jun 24, 2020
United States

\$0

[More info](#)

Data About This Ad

This data only updates as long as the ad is active

Inactive

May 19, 2020 - May 24, 2020

ID: 251540339386704

Amount spent (USD): **\$200 - \$299**

Potential Reach: **100K - 500K people**

Impressions: **10K - 15K**

Who Was Shown This Ad

These values are estimated.

Age and Gender

Men Women Unknown

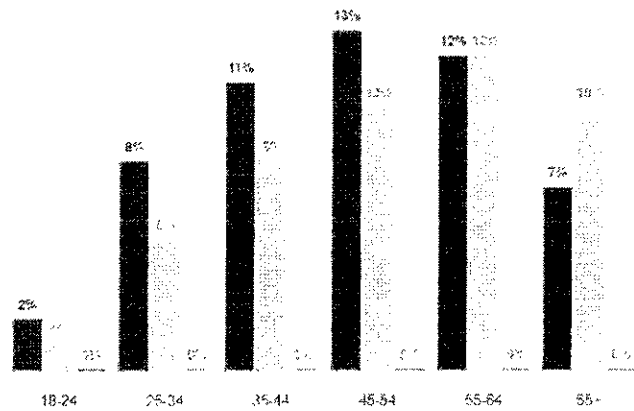

Where This Ad Was Shown

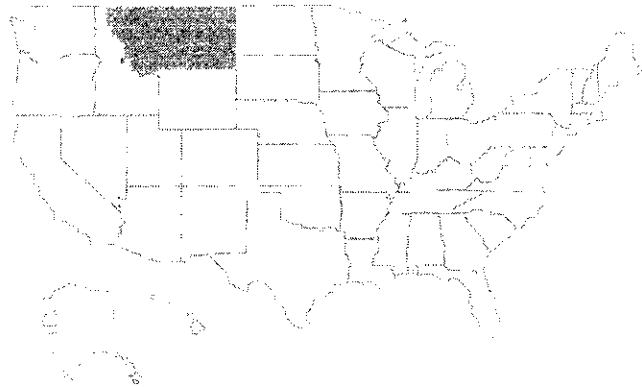

Ad Details

Multiple versions of this ad

1 of 2



Elsie for Montana

Sponsored • Paid for by Elsie Arntzen for State Superintendent
ID: 315804559385781

Click here to learn how Elsie Arntzen is successfully advocating for the flexibility and resources that families and schools need.

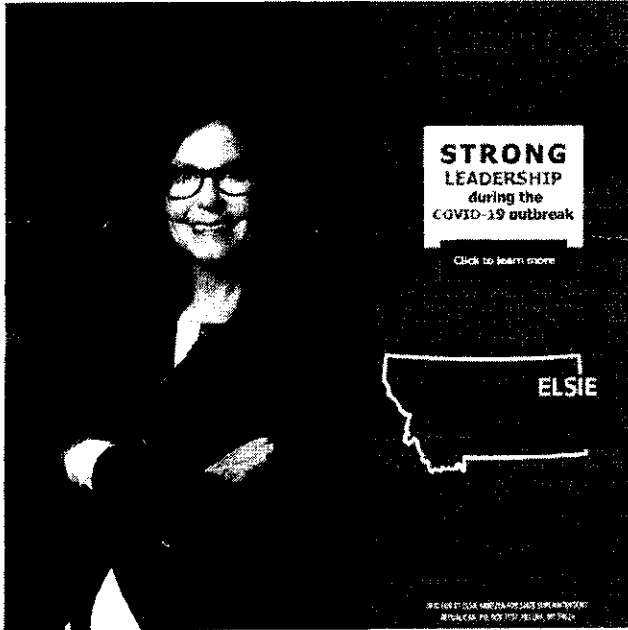

ELSIEFORMONTANA.COM

Elsie Arntzen for State Superintendent

Learn More

About the disclaimer

When an advertiser categorizes their ad as being about social issues, elections or politics, they are required to disclose who paid for the ad. [Learn more](#)

Information from the advertiser

About the Page



Elsie for Montana

View more ads from this Page

Total spent by Page on ads about social issues, elections or politics

May 2018 - Jun 24, 2020
United States

\$1,413

[See spend details](#)

Recently spent by Page on ads about social issues, elections or politics

7 days • Jun 18 - Jun 24, 2020
United States

\$0

[More info](#)

Data About This Ad

This data only updates as long as the ad is active

Inactive

May 11, 2020 - May 24, 2020
ID: 315804559385781

Amount spent (USD): **\$200 - \$299**

Potential Reach: **100K - 500K people**

Impressions: **20K - 25K**

Who Was Shown This Ad

These values are estimated.

Age and Gender

Men Women Unknown

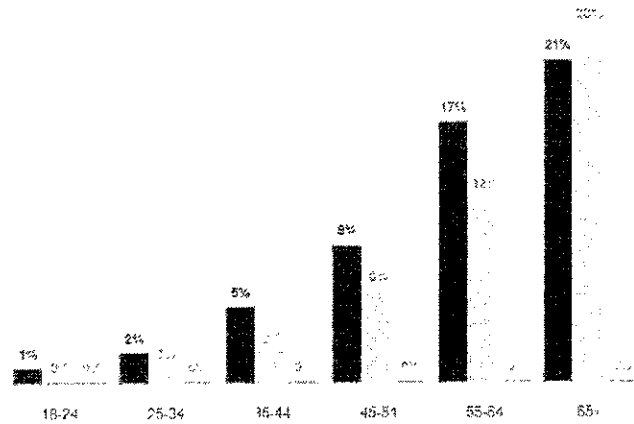

Where This Ad Was Shown

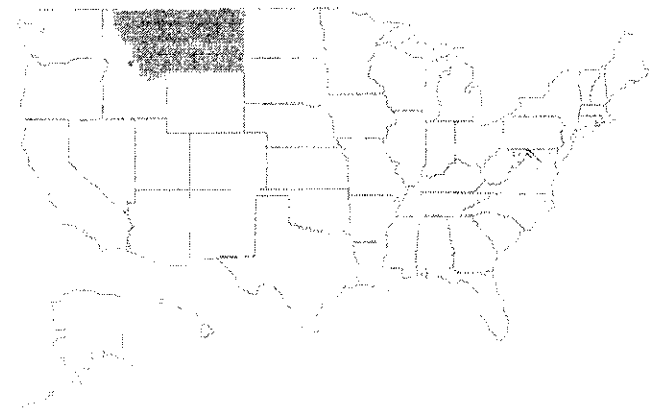

Ad Details

Multiple versions of this ad

1 of 2



Elsie for Montana

Sponsored • Paid for by Elsie Arntzen for State Superintendent
ID: 3021081471312182

In this time of uncertainty, my focus remains on Montana students, families, and educators. Like my page to learn more!



Supporting schools and families during COVID-19



Elsie for Montana
Politician
2,020 people like this

Like Page

About the disclaimer

When an advertiser categorizes their ad as being about social issues, elections or politics, they are required to disclose who paid for the ad. Learn more

Information from the advertiser

About the Page



Elsie for Montana

View more ads from this Page

Total spent by Page on ads about social issues, elections or politics

May 2018 - Jun 24, 2020
United States

\$1,413

See spend details

Recently spent by Page on ads about social issues, elections or politics

7 days • Jun 18 - Jun 24, 2020
United States

\$0

Data About This Ad

This data only updates as long as the ad is active

Inactive

May 11, 2020 - May 24, 2020
ID: 3021081471312182

Amount spent (USD): **<\$100**

Potential Reach: **100K - 500K people**

Impressions: **<1K**

Who Was Shown This Ad

These values are estimated.

Age and Gender

Men Women Unknown

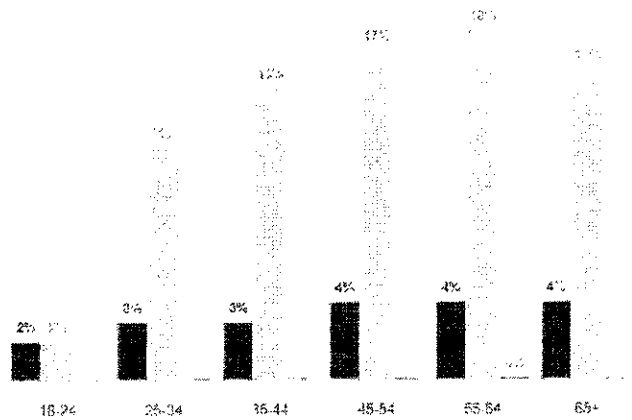

Where This Ad Was Shown

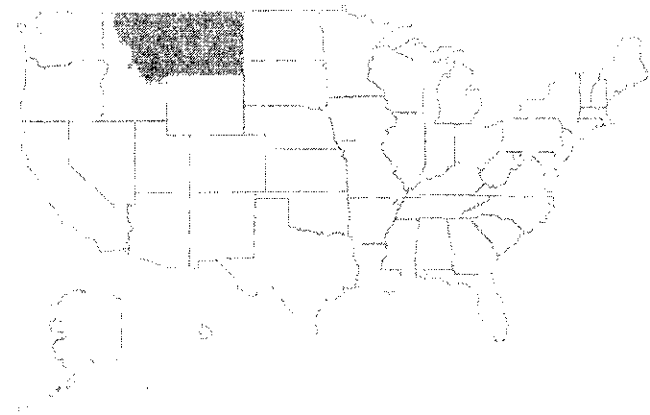

Ad Details

Multiple versions of this ad

1 of 2



Elsie for Montana

Sponsored · Paid for by Elsie Arntzen for State Superintendent
ID: 2336711249955345

Elsie Arntzen is working to ensure that our students receive a high-quality education under these unprecedented circumstances. Click here to learn how you can support Elsie!



Leading our kids and schools through unprecedented times.

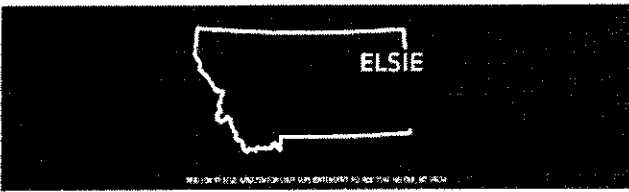

ELSIEFORMONTANA.COM

Elsie Arntzen for State Superintendent

[Learn More](#)

About the disclaimer

When an advertiser categorizes their ad as being about social issues, elections or politics, they are required to disclose who paid for the ad. [Learn more](#)

Information from the advertiser

About the Page



Elsie for Montana

[View more ads from this Page](#)

Total spent by Page on ads about social issues, elections or politics

May 2018 - Jun 24, 2020
United States

\$1,413

[See spend details](#)

Recently spent by Page on ads about social issues, elections or politics

7 days · Jun 18 - Jun 24, 2020
United States

\$0

Data About This Ad

This data only updates as long as the ad is active

Inactive

May 11, 2020 - May 24, 2020
ID: 2336711249955345

Amount spent (USD): **<\$100**

Potential Reach: **100K - 500K people**

Impressions: **<1K**

Who Was Shown This Ad

These values are estimated.

Age and Gender

Men Women Unknown

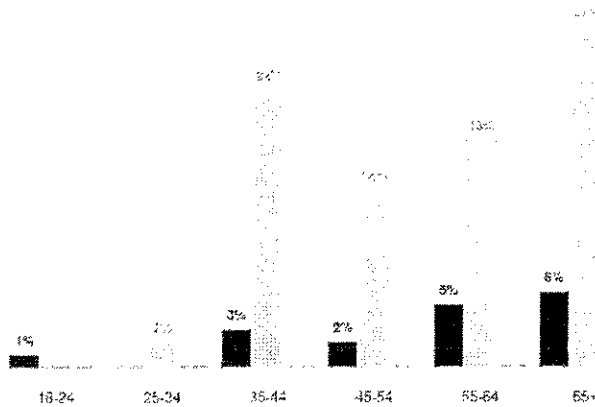

Where This Ad Was Shown

