

Commissioner of Political Practices
1209 Eighth Avenue
Post Office Box 202401
Helena, MT 59620-2401
Phone: 406-444-2942
Fax: 406-444-1643
www.politicalpractices.mt.gov

| | |
|----------------------------|-------------------------------------|
| FOR OFFICE USE ONLY | |
| RECEIVED | |
| 2021 JUL 26 P 1:54 | |
| HAND DELIVERED | <input checked="" type="checkbox"/> |
| SIGNED/NOTARIZED | <input checked="" type="checkbox"/> |

Campaign Finance and Practices

Complaint Form (08/17)

Type or print in ink all information on this form except for verification signature

Person bringing complaint (Complainant):

Complete Name DeAnna K. Anderson

Complete Mailing Address 504 S. California St
Helena, MT 59601

Phone Numbers: Work _____ Home 406-431-2835

Person or organization against whom complaint is brought (Respondent):

Complete Name Wilmot J. Collins

Complete Mailing Address P.O. Box 458
Helena, MT 59624

Phone Numbers: Work _____ Home 406-459-2162

Please complete the second page of this form and describe in detail the facts of the alleged violation.

Verification by oath or affirmation

State of Montana, County of Lewis & Clark

I, DeAnna K. Anderson, being duly sworn, state that the information in this Complaint is complete, true, and correct, to the best of my knowledge and belief.

DeAnna K. Anderson
Signature of Complainant

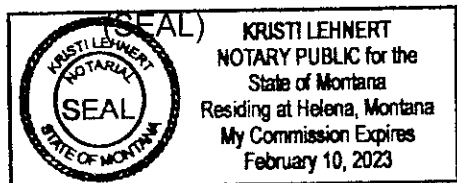

Subscribed and sworn to before me this 26th day of July, 2021.

Kristi Lehnert
Notary Public

My Commission Expires: February 10, 2023

Statement of facts:

Describe in detail the alleged violation(s) and cite the statute or statutes you believe have been violated. Please attach copies of documentary evidence to support the facts alleged in your statement.

If the space provided below is insufficient, you may attach additional pages as necessary.

I am filing this complaint against Wilmot Collins on the basis that he has not complied with the finance reporting practices specified by the Commissioner of Political Practices (COPP) concerning C5 Reports and his C1A.

Mr. Collins registered with COPP on 3/31/21, yet he did not file a C5 report until 06/28/21 - a clear violation of the reporting practices.

Once he registered on 03/31/21, he was obligated to submit a C5 report starting with April 20th. He did not. He continued to disregard his obligation to report in May, as well and when he finally got around to submitting a report in June, it was EXTREMELY tardy, as it was not submitted until 06/28/21. Therefore, the public was not privy to his campaign spending and contributions until 3 months after he registered with COPP.

Which brings me to my second point. Although his registration was submitted to COPP on 03/31/21, his first and extremely tardy C5 in June indicates that he was actually spending/receiving campaign funds as of 03/01/21 - a FULL 30 Days before he registered with COPP.

Mr. Collins has clearly demonstrated a complete disregard and lack of respect for the most basic of rules, which govern the financial actions/transactions of candidates here in Montana; rules which are in place to keep candidate spending and contributions transparent to the public in real time - not three or four months later.

As it is the Commissioner of Political Practices duty and responsibility to promote confidence, transparency, and accountability in Montana's democratic processes, I respectfully request that Commissioner Mangan look into these violations which are clearly documented within Mr. Collins own registration and finance forms submitted to COPP.

Please see the attached articles relating to this subject that support the validity of this complaint.

Complaints must be:

- **signed**
- **notarized**
- **delivered in person or by mail.**

Statement of Candidate (C1 or C1-A)

Candidate Information

Candidate Full Name: Collins, Wilmot J.
Mailing Address: PO Box 458 Helena, MT 59624
Physical Address: 2541 Overlook Blvd Helena, MT 59601
Home Phone: (406) 459-2162
Alternate Phone:
Campaign Email Address: wilmotcollins@yahoo.com
Election Year: 2021
Candidate Type: City
Office Sought: Mayor
Resident County: Lewis & Clark
Political Party: Democrat
Current Status: Active
Date Filed: 03/31/2021
Amended Date:
D1 Received Date:
C118 Received Date:
Reporting Status: Will spend more than \$500
Bank Full Name: Valley Bank of Helena
Bank Address: 321 Fuller Ave Helena, MT 59601

Campaign Treasurer Information

Treasurer Full Name: Graybill, Raph
Mailing Address: 533 5th Ave Helena, MT 59601
Physical Address:
Home Phone:
Alternate Phone:
Home or Personal Email Address: raph@raphgraybill.com

Deputy Treasurer Information

Deputy Treasurer Full Name: Spurzem, Carissa
Mailing Address: 802 Laurel St Helena, MT 59601
Physical Address:
Home Phone: (406) 431-2555
Alternate Phone:
Home or Personal Email Address: cnorrisspurzem@gmail.com

Candidate Campaign Finance Report (C-5)

Candidate Information

Date Filed: 03/31/2021

D1 Received Date:

C118 Received Date:

Collins, Wilmot J.

PO Box 458, Helena, MT 59624

Resident County: Lewis & Clark

(406) 459-2162

wilmotcollins@yahoo.com

Treasurer:

Graybill, Raph

533 5th Ave Helena, MT 59601

Amended Filing for: 03/01/2021 - 06/15/2021

Report Type: Initial

Receive and File Date: 06/28/2021

Report Status: Amended

Amended Date: 07/23/2021

Election Year: 2021

Office Sought: Mayor

Political Party: Democrat

Candidate Type: City

Candidate Status: Active

Bank Information:

Valley Bank of Helena

321 Fuller Ave Helena, MT 59601

Summary Report

Cash Summary: Money Received and Spent

| | | Primary | General |
|--|-----------------|--------------------|----------------|
| 1. Cash in Bank - Balance from previous report | | \$0.00 | \$0.00 |
| 2. Receipts - Total Received and deposited this period | + | <u>\$11,792.00</u> | <u>\$50.00</u> |
| | Subtotal | \$11,792.00 | \$50.00 |
| 3. Expenditures - Total paid out this period | - | <u>\$3,970.91</u> | <u>\$0.00</u> |
| 4. Cash in Bank - Ending Balance this report | | \$7,821.09 | \$50.00 |

Candidate Contributions

No entries found.

Loans

No entries found.

Fundraisers

No entries found.

Refunds, Etc ...

No entries found.

Committee Contributions

No entries found.

Individual Contributors (Total Contributions < \$35: \$4,066.00) (Primary Contributions < \$35: \$4,016.00) (General Contributions < \$35: \$50.00)

| Entity | Employer | Election | In-Kind Description | In-Kind Value | Cash/Check Amount | Total to Date |
|---|---|----------|---------------------|---------------|-------------------|--------------------------|
| ALBERS, MARJORI E 1555 SOUTH 6TH STREET WEST, MISSOULA, MT 59801 | Not Employed Not employed | Primary | | \$0.00 | \$100.00 | \$100.00(P) \$0.00(G) |
| ALEXANDER, KAREN 371 DEREK WAY, BOZEMAN, MT 59718 | N/A Retired | Primary | | \$0.00 | \$100.00 | \$100.00(P) \$0.00(G) |
| ANDERSEN, DOLORIS 1204 PONDEROSA DR, MISSOULA, MT 59802 | Not Employed Not employed | Primary | | \$0.00 | \$50.00 | \$50.00(P) \$0.00(G) |
| BARILE, JENNIFER 935 EDITH ST, MISSOULA, MT 59801 | INTERNATIONAL RESCUE COMMITTEE NONPROFIT | Primary | | \$0.00 | \$50.00 | \$50.00(P) \$0.00(G) |
| BARNES, BRUCE 2108 HIGHLAND STREET, HELENA, MT 59601 | Not Employed Not employed | Primary | | \$0.00 | \$50.00 | \$50.00(P) \$0.00(G) |
| BARR, PAMELA 677 BLACK DIAMOND RD, BILLINGS, MT 59105 | SCL NURSE PRACTITIONER | Primary | | \$0.00 | \$50.00 | \$50.00(P) \$0.00(G) |
| BEACH, ANITA 4985 WHITEFISH STRAGE RD, WHITEFISH, MT 59937 | Not Employed Not employed | Primary | | \$0.00 | \$100.00 | \$100.00(P) \$0.00(G) |
| BELL, RONALD 403 SOUTH FEE STREET K, HELENA, MT 59601 | Not Employed Not employed | Primary | | \$0.00 | \$180.00 | \$180.00(P) \$0.00(G) |
| BENJAMIN, CLEOPATRA 3653 BRIARGROVE LANE 1611, DALLAS, TX 75287 | AIMBRIDGE HOSPITALITY ACCOUNTING SYSTEMS MANAGER | Primary | | \$0.00 | \$50.00 | \$50.00(P) \$0.00(G) |
| BLOOD, DAWNELL 5502 ELDORADO COURT, HELENA, MT 59602 | Self Therapist | Primary | | \$0.00 | \$50.00 | \$50.00(P) \$0.00(G) |
| BOLGER, TRENT 1323 E BROADWAY, HELENA, MT 59601 | WILMOT COLLINS FOR SENATE Campaign Manager | Primary | | \$0.00 | \$100.00 | \$100.00(P) \$0.00(G) |
| BREHM, LAWRENCE 74 BROOKSIDE WAY, MISSOULA, MT 59802 | Not Employed Not employed | Primary | | \$0.00 | \$100.00 | \$100.00(P) \$0.00(G) |
| BUTLER, SUSAN 3360 VINCEN COURT, HELENA, MT 59602 | Not Employed Not employed | Primary | | \$0.00 | \$50.00 | \$50.00(P) \$0.00(G) |
| CARR, MEGAN 18 EVERGREEN CT, CLANCY, MT 59634 | HOSPITAL Registered Nurse | Primary | | \$0.00 | \$50.00 | \$50.00(P) \$0.00(G) |
| CARROLL RIVAS, RACHEL 921 10TH AVE, HELENA, MT 59601 | MHRN CO DIRECTOR | Primary | | \$0.00 | \$60.00 | \$60.00(P) \$0.00(G) |
| CARSTENSEN, SUSAN 791 COUGAR, BOZEMAN, MT 59718 | Self PARTNER YGP | Primary | | \$0.00 | \$180.00 | \$180.00(P) \$0.00(G) |
| CHIAVARAS, LEA 3 STACIA LANE, CLANCY, MT 59634 | CARROLL COLLEGE Professor | Primary | | \$0.00 | \$50.00 | \$50.00(P) \$0.00(G) |
| CHIAVARAS, LEA 3 STACIA LANE, CLANCY, MT 59634 | CARROLL COLLEGE Professor | Primary | | \$0.00 | \$50.00 | \$50.00(P) \$0.00(G) |

| Entity | Employer | Election | In-Kind Description | In-Kind Value | Cash/Check Amount | Total to Date |
|--|---|----------|---------------------|---------------|-------------------|--------------------------|
| CHIVARAS, LEA 3 STACIA LANE, CL ANCY, MT 59634 | CARROLL COLLEGE Professor | Primary | | \$0.00 | \$50.00 | \$50.00(P) \$0.00(G) |
| CLARK, BRETT 3 STACIA LANE, CL ANCY, MT 59634 | CROWLEY FLECK PLLP Attorney | Primary | | \$0.00 | \$50.00 | \$50.00(P) \$0.00(G) |
| CLARK, ROSSINI 4300 RUSSELL AVE NUE, MT RAINIER, MD 20712 | HOWARD UNIVERSITY LIBRARIAN TECHNICIAN | Primary | | \$0.00 | \$100.00 | \$100.00(P) \$0.00(G) |
| CLARK, ROSSINI 4300 RUSSELL AVE NUE #4, MOUNT RAINIER, MD 20712 | HOWARD UNIVERSITY LIBRARIAN TECHNICIAN | Primary | | \$0.00 | \$50.00 | \$50.00(P) \$0.00(G) |
| CLARK, ROSSINI 4300 RUSSELL AVE NUE #4, MOUNT RAINIER, MD 20712 | HOWARD UNIVERSITY LIBRARIAN TECHNICIAN | Primary | | \$0.00 | \$50.00 | \$50.00(P) \$0.00(G) |
| CLARK, ROSSINI 4300 RUSSELL AVE NUE #4, MOUNT RAINIER, MD 20712 | HOWARD UNIVERSITY LIBRARIAN TECHNICIAN | Primary | | \$0.00 | \$50.00 | \$50.00(P) \$0.00(G) |
| COCKRELL, JUDY 2317 HOUSTON POINT DRIVE, WHITEFISH, MT 59937 | Self Artist | Primary | | \$0.00 | \$100.00 | \$100.00(P) \$0.00(G) |
| COLLINS, JAYMIE 2541 OVERLOOK BLVD, HELENA, MT 59601 | USN Military | Primary | | \$0.00 | \$50.00 | \$50.00(P) \$0.00(G) |
| COLLINS, MAGDALENE 2541 OVERLOOK BLVD, HELENA, MT 59601 | VAMC RN | Primary | | \$0.00 | \$180.00 | \$180.00(P) \$0.00(G) |
| CROES, MAX 805 POWER ST, HELENA, MT 59601 | POWER STREET STRATEGIES FOUNDER | Primary | | \$0.00 | \$50.00 | \$50.00(P) \$0.00(G) |
| CROSS, RONALD 17805 FLEMING, DETROIT, MI 48212 | Not Employed Not employed | Primary | | \$0.00 | \$180.00 | \$180.00(P) \$0.00(G) |
| DAHLQUIST, JULIAN 221 7TH ST SOUTH, MOORHEAD, MN 56560 | Not Employed Not employed | Primary | | \$0.00 | \$50.00 | \$50.00(P) \$0.00(G) |
| DAVIS, LOUISE 9443 COTTONWOOD RD, BOZEMAN, MT 59718 | Not Employed Not employed | Primary | | \$0.00 | \$100.00 | \$100.00(P) \$0.00(G) |
| DAVIS, MICHELLE 30 FT MISSOULA ROAD BOX 10, MISSOULA, MT 59804 | Self Therapist | Primary | | \$0.00 | \$50.00 | \$50.00(P) \$0.00(G) |
| DEBREE, SUSAN 428 WILDER AVE, HELENA, MT 59601 | Not Employed Not employed | Primary | | \$0.00 | \$100.00 | \$100.00(P) \$0.00(G) |
| DELMOE, PETER 1605 E LYNDAL AVE, HELENA, MT 59601 | MDT Staff Attorney | Primary | | \$0.00 | \$50.00 | \$50.00(P) \$0.00(G) |
| DICK, DEBORAH 1500 CHARLIE RUSSELL DR, HELENA, MT 59601 | Not Employed Not employed | Primary | | \$0.00 | \$100.00 | \$100.00(P) \$0.00(G) |
| EHRICH, REBECCA 3304 NE SHADY LANE DRIVE, GLADSTONE, MO 64119 | Not Employed Not employed | Primary | | \$0.00 | \$50.00 | \$50.00(P) \$0.00(G) |
| ENTWISTLE, BILL 5 STRAWBERRY CT, HELENA, MT 59601 | ALTEC PRODUCTS Software Engineer | Primary | | \$0.00 | \$50.00 | \$50.00(P) \$0.00(G) |
| ENTWISTLE, BILL 5 STRAWBERRY CT, HELENA, MT 59601 | ALTEC Software Engineer Bre x | Primary | | \$0.00 | \$50.00 | \$50.00(P) \$0.00(G) |

| Entity | Employer | Election | In-Kind Description | In-Kind Value | Cash/Check Amount | Total to Date |
|--|---|----------|---------------------|---------------|-------------------|--------------------------|
| FARRIS-OLSEN, ERIN 624 HIGHLAND STREET, HELENA, MT 59601 | Self Attorney | Primary | | \$0.00 | \$100.00 | \$100.00(P) \$0.00(G) |
| FEAVER, ELLEN 901 FLOWERREE STREET, HELENA, MT 59601 | Not Employed Not employed | Primary | | \$0.00 | \$150.00 | \$150.00(P) \$0.00(G) |
| FISHER, HANNAH 423 8TH AVE, HELENA, MT 59601 | MONTANA BUDGET Office Manager | Primary | | \$0.00 | \$35.00 | \$35.00(P) \$0.00(G) |
| FREYYRE, ALVARO 480 HOLMES GULCH RD, HELENA, MT 59601 | Self Realtor | Primary | | \$0.00 | \$100.00 | \$100.00(P) \$0.00(G) |
| GBLAZEZEH, SAYE 1490 WOODLAND LAKE DRIVE, SNELLVILLE, GA 30078 | Not Employed Not employed | Primary | | \$0.00 | \$50.00 | \$50.00(P) \$0.00(G) |
| GOHEEN, STEPHEN 922 LITTLE WILLOW CREEK ROAD, CORVALLIS, MT 59828 | TOP-DOWN COMPUTER CONSULTANTS Consultant | Primary | | \$0.00 | \$50.00 | \$50.00(P) \$0.00(G) |
| GRAYBILL, RAPHAEL 533 5TH AVE, HELENA, MT 59601 | GRAYBILL LAW FIRM Attorney | Primary | | \$0.00 | \$180.00 | \$180.00(P) \$0.00(G) |
| HAGEN, DAVID 312 BLAKE STREET, HELENA, MT 59601 | WESTECH ENVIRONMENTAL SERVICE ENVIRONMENTAL CONSULTANT | Primary | | \$0.00 | \$50.00 | \$50.00(P) \$0.00(G) |
| HODGES, MARIK 822 HARRISON AVE, HELENA, MT 59601 | Not Employed Not employed | Primary | | \$0.00 | \$50.00 | \$50.00(P) \$0.00(G) |
| HOLLOW-PHELPS, MARGARET (PEGGY) 403 MING PLACE, HELENA, MT 59601 | Not Employed Not employed | Primary | | \$0.00 | \$50.00 | \$50.00(P) \$0.00(G) |
| HORNBEIN, MELISSA 1025 MAULDIN ST, HELENA, MT 59601 | US DEPARTMENT OF JUSTICE Attorney | Primary | | \$0.00 | \$50.00 | \$50.00(P) \$0.00(G) |
| HOUGHTON, VIVIAN 195 WILKERDEAN DRIVE WEST, NEWARK, DE 19711 | Not Employed Not employed | Primary | | \$0.00 | \$100.00 | \$100.00(P) \$0.00(G) |
| HOWARD, ELEANORA 1110 S PINECREST DR, BOZEMAN, MT 59715 | TWITTER Software Engineer | Primary | | \$0.00 | \$50.00 | \$50.00(P) \$0.00(G) |
| HOWLETT, BENILDE PO BOX 1092, EAST HELENA, MT 59635 | Not Employed Not employed | Primary | | \$0.00 | \$50.00 | \$50.00(P) \$0.00(G) |
| JAWANDO, WILLIAM 12900 CHATHLAKE LANE, SILVER SPRING, MD 20904 | Self Attorney | Primary | | \$0.00 | \$180.00 | \$180.00(P) \$0.00(G) |
| JUEDEMAN, MARK 1801 E BROADWAY ST, HELENA, MT 59601 | Not Employed Not employed | Primary | | \$0.00 | \$150.00 | \$150.00(P) \$0.00(G) |
| KIADII, JACKIE PO BOX 830683, STONE MOUNTAIN, GA 30083 | PCC LLC SOFTWARE TRAINER | Primary | | \$0.00 | \$50.00 | \$50.00(P) \$0.00(G) |
| KNIGHT, KATRIELA 13000 LACASSE LN, MISSOULA, MT 59808 | DAYS INN FRONT DESK AGENT | Primary | | \$0.00 | \$36.00 | \$36.00(P) \$0.00(G) |

| Entity | Employer | Election | In-Kind Description | In-Kind Value | Cash/Check Amount | Total to Date |
|---|--|----------|---------------------|---------------|-------------------|--------------------------|
| KUNEY, RALPH 400 N CALIFORNIA, HELENA, MT 59601 | Not Employed Not employed | Primary | | \$0.00 | \$100.00 | \$100.00(P) \$0.00(G) |
| LITTLE, TIMOTHY 30 11TH AVE, HELENA, MT 59601 | State of Montana Attorney | Primary | | \$0.00 | \$50.00 | \$50.00(P) \$0.00(G) |
| MALIA, JOHN 727 HOBACK STREET, HELENA, MT 59601 | State of Montana Governor's Office | Primary | | \$0.00 | \$50.00 | \$50.00(P) \$0.00(G) |
| MAYER, MARSHALL 524 CLARKE STREET, HELENA, MT 59601 | Not Employed Not employed | Primary | | \$0.00 | \$100.00 | \$100.00(P) \$0.00(G) |
| MCCRARY, DANIEL 520 LENOIR AVE, RIVER ROUGE, MI 48218 | Not Employed Not employed | Primary | | \$0.00 | \$180.00 | \$180.00(P) \$0.00(G) |
| MCCRARY, OTIS 40072 EAST ST APT 201, CANTON, MI 48187 | Not Employed Not employed | Primary | | \$0.00 | \$180.00 | \$180.00(P) \$0.00(G) |
| MCMILLAN, MEGAN 4613 SILVER CREEK TRAIL, BILLINGS, MT 59106 | Billings Clinic physician | Primary | | \$0.00 | \$50.00 | \$50.00(P) \$0.00(G) |
| MEYER, NANCY 703 N ELECTRIC ST, WEST YELLOWSTONE, MT 59758 | Not Employed Not employed | Primary | | \$0.00 | \$50.00 | \$50.00(P) \$0.00(G) |
| MORELL-HART, DANIEL 3417 SE 13TH AVE, PORTLAND, OR 97202 | PPS School Psychologist | Primary | | \$0.00 | \$100.00 | \$100.00(P) \$0.00(G) |
| MORIGEAU, SHANE 808 POLARIS WAY, MISSOULA, MT 59801 | CSKT Lawyer | Primary | | \$0.00 | \$100.00 | \$100.00(P) \$0.00(G) |
| NGUYEN, THAI 733 SADDLE DR, HELENA, MT 59601 | MFPE LEGISLATIVE FIELD DIRECTOR | Primary | | \$0.00 | \$50.00 | \$50.00(P) \$0.00(G) |
| OLOUGHLIN, HEATHER 1673 PARK RD NW APT 505, WASHINGTON, DC 20010 | US Senate Counsel | Primary | | \$0.00 | \$180.00 | \$180.00(P) \$0.00(G) |
| OLSEN, ANDREA 622 ROLLINS STREET, MISSOULA, MT 59801 | STATE OF MONTANA/ SELF LEGISLATOR/ATTORNEY | Primary | | \$0.00 | \$50.00 | \$50.00(P) \$0.00(G) |
| OWENS, ELIZABETH 2047 N LAST CHANCE GULCH #423, HELENA, MT 59601 | Not Employed Not employed | Primary | | \$0.00 | \$180.00 | \$180.00(P) \$0.00(G) |
| PARKER, ELEANOR 710 11TH AVENUE, HELENA, MT 59601 | None Not employed | Primary | | \$0.00 | \$100.00 | \$100.00(P) \$0.00(G) |
| PETTIT, LAWRENCE 2567 OVERLOOK BLVD, HELENA, MT 59601 | Self retired | Primary | | \$0.00 | \$100.00 | \$100.00(P) \$0.00(G) |
| PICKHARDT, NANCY 234 E BECKWITH AVE, MISSOULA, MT 59801 | Not Employed Not employed | Primary | | \$0.00 | \$100.00 | \$100.00(P) \$0.00(G) |
| PONFICK, LISA 2062 SCOTT DRIVE, HELENA, MT 59601 | SHODAIR physician | Primary | | \$0.00 | \$180.00 | \$180.00(P) \$0.00(G) |
| PONFICK, RALPH 3670 DESERT ROSE DR, LOVELAND, CO 80537 | Not Employed Not employed | Primary | | \$0.00 | \$150.00 | \$150.00(P) \$0.00(G) |

| Entity | Employer | Election | In-Kind Description | In-Kind Value | Cash/Check Amount | Total to Date |
|---|--|----------|---------------------|---------------|-------------------|--------------------------|
| SCHOW, SHERIANN E 662 ECHO VIEW DR IVE, BIGFORK, MT 59911 | Not Employed Not employed | Primary | | \$0.00 | \$50.00 | \$50.00(P) \$0.00(G) |
| SHAIR, DAVID 1020 N PROSPECT S T, ROCKFORD, IL 61 107 | Retired Retired | Primary | | \$0.00 | \$35.00 | \$35.00(P) \$0.00(G) |
| STRAND, TIM 937 DENVER, WHIT EFISH, MT 59937 | Not Employed Not employed | Primary | | \$0.00 | \$50.00 | \$50.00(P) \$0.00(G) |
| ULLMAN, NEAL 603 TAMARACK ST, HELENA, MT 59601 | State of Montana ENERGY RESOURC E PROFESSIONAL | Primary | | \$0.00 | \$180.00 | \$180.00(P) \$0.00(G) |
| VANNATTA, FRAN 5542 SPRANDRELL CIRCLE, SPARKS, N V 89436 | Not Employed Not employed | Primary | | \$0.00 | \$50.00 | \$50.00(P) \$0.00(G) |
| VASILIC, MARLENE 304 EAST LURAY A VE, ALEXANDRIA, VA 22301 | CAP EVENTS | Primary | | \$0.00 | \$50.00 | \$50.00(P) \$0.00(G) |
| WALDBY, GAIL 614 S 12TH ST, LIVI NGSTON, MT 59047 | Not Employed Not employed | Primary | | \$0.00 | \$180.00 | \$180.00(P) \$0.00(G) |
| WESTON, LASHAN DA 1535 OLIVE, DENVE R, CO 80220 | BUREAU OF LAND MGMT HUMAN RESOURCE S SPEC | Primary | | \$0.00 | \$180.00 | \$180.00(P) \$0.00(G) |
| WHITAKER, JOEL 1634 ARGONNE PL NW, WASHINGTON, DC 20009 | ADVISORY BOARD Consulting | Primary | | \$0.00 | \$180.00 | \$180.00(P) \$0.00(G) |
| WILLIAMS, CARLA 2625 STREET EAST, HELENA, MT 59601 | MAYO physician | Primary | | \$0.00 | \$50.00 | \$50.00(P) \$0.00(G) |
| WILLIAMS, PAT 3533 LINCOLN HILL S PT, MISSOULA, M T 59802 | WILLIAMS WORKS business owner | Primary | | \$0.00 | \$100.00 | \$100.00(P) \$0.00(G) |
| WILLIAMS, STEPHA NIE 3925 SAINT MARYS RD, EAST HELENA, MT 59635 | VA MT HVS PSA | Primary | | \$0.00 | \$50.00 | \$50.00(P) \$0.00(G) |
| YALE, KATHLEEN 185 BADROCK DRI VE, COLUMBIA FAL LS, MT 59912 | ORION MAGAZINE Editor | Primary | | \$0.00 | \$50.00 | \$50.00(P) \$0.00(G) |

Expenditures

| Entity | Election | Purpose | Platform | Quantity | Subject Matter | Attach ment | Date | Amount |
|---|----------|-----------------------------|----------|----------|----------------|-------------|----------------|------------|
| 4 DEGREES INC 8980 W TENNESSEE AVE, L AKEWOOD, CO 80226 | Primary | Contract labor | | | | No | 06/12/2 021 | \$3,684.20 |
| ACTBLUE PO BOX 4411446, SOMERVIL LE, MA 02144 | Primary | Fees for Act Blue donations | | | | No | 06/15/2 021 | \$176.71 |

Debts

| Entity | Election | Type | Purpose | Election neerin g Comm unicati on | Platform | Quantity | Subject Matter | Date | Debt Amount | Balance Due |
|--|----------|------|------------|--|----------|----------|----------------|------------|-------------|-------------|
| Collins, Wilmot J. PO Box 458, Helena, MT 5962 4 | Primary | Loan | Filing fee | No | | | | 04/26/2021 | \$110.00 | \$0.00 |

Payments Only

| Entity | Type | Debt Amount | Date | Paid Amount | Balance Due |
|--|-------------|--------------------|-------------|--------------------|--------------------|
| Collins, Wilmot J. PO Box 458, Helena, MT 59624 | Loan | \$110.00 | 06/12/2021 | \$110.00 | \$0.00 |

Attachments

No entries found.

Candidate Campaign Finance Report (C-5)

Candidate Information

Date Filed: 03/31/2021

D1 Received Date:

C118 Received Date:

Collins, Wilmot J.

PO Box 458, Helena, MT 59624

Resident County: Lewis & Clark

(406) 459-2162

wilmotcollins@yahoo.com

Treasurer:

Graybill, Raph

533 5th Ave Helena, MT 59601

Amended Filing for: 06/16/2021 - 07/15/2021

Report Type: Periodic

Receive and File Date: 07/18/2021

Report Status: Amended

Amended Date: 07/23/2021

Election Year: 2021

Office Sought: Mayor

Political Party: Democrat

Candidate Type: City

Candidate Status: Active

Bank Information:

Valley Bank of Helena

321 Fuller Ave Helena, MT 59601

Summary Report

Cash Summary: Money Received and Spent

| | | Primary | General |
|--|-----------------|-------------------|---------------|
| 1. Cash in Bank - Balance from previous report | | \$7,821.09 | \$50.00 |
| 2. Receipts - Total Received and deposited this period | + | \$880.00 | \$0.00 |
| | Subtotal | \$8,701.09 | \$50.00 |
| 3. Expenditures - Total paid out this period | - | <u>\$1,582.50</u> | <u>\$0.00</u> |
| 4. Cash in Bank - Ending Balance this report | | \$7,118.59 | \$50.00 |

Candidate Contributions

No entries found.

Loans

No entries found.

Fundraisers

No entries found.

Refunds, Etc ...

No entries found.

Committee Contributions

No entries found.

Individual Contributors (Total Contributions < \$35: \$500.00) (Primary Contributions < \$35: \$500.00) (General Contributions < \$35: \$0.00)

| Entity | Employer | Election | In-Kind Description | In-Kind Value | Cash/Check Amount | Total to Date |
|--|--|----------|---------------------|---------------|-------------------|--------------------------|
| MASSOUD, ROMEO 631 PROFESSIONAL BLVD SUITE 120, LA WRENCE, GA 30046 | Physician GWINNETT MEDIC AL CENTER | Primary | | \$0.00 | \$180.00 | \$180.00(P) \$0.00(G) |
| O'NEIL, MICHAEL 621 HILLSDALE ST REET, HELENA, MT 59601 | non-profit administrat or Helena Housing Autho rity | Primary | | \$0.00 | \$100.00 | \$100.00(P) \$0.00(G) |
| THOMAS, FESTUS 292 GOLD CLAIM T ERRACE, COLORAD O, CA 80905 | GOVERNMENT WO RKER UNITED STATES TR EASURY | Primary | | \$0.00 | \$50.00 | \$50.00(P) \$0.00(G) |
| TURCOTT, DONNA 2094 SCOTT DRIVE, HELENA, MT 59601 | Not Employed Not employed | Primary | | \$0.00 | \$50.00 | \$50.00(P) \$0.00(G) |

Expenditures

| Entity | Election | Purpose | Platform | Quantity | Subject Matter | Attach ment | Date | Amount |
|--|----------|------------------------------|----------|----------|----------------|-------------|----------------|------------|
| 4 DEGREES INC 8980 W TENNESSE AVE, LA KEWOOD, CO 80226 | Primary | CONSULTANT WORK | | | | No | 07/11/2 021 | \$1,175.88 |
| ACTBLUE PO BOX 441146, SOMERVILL E, MA 02144 | Primary | Processing Fee for Donations | | | | No | 07/15/2 021 | \$14.62 |

Debts

| Entity | Election | Type | Purpose | Electio neerin g Comm unicati on | Platform | Quanti ty | Subject Matter | Date | Debt Amount | Balance Due |
|---|-------------|------|---|---|----------|--------------|-------------------|------------|-------------|-------------|
| COLLINS, WILMOT 2541 OVERLOOK BLVD, HE LENA, MT 59601 | Primar y | Loan | USPS (POSTA GE) \$33.00, A CTION PRINT (THANK YOU CARDS & EN VELOPES) \$2 65.00 | No | | | | 06/16/2021 | \$352.00 | \$0.00 |
| KOSTED, NATHAN 736 E 6TH AVE, HELENA, M T 59601 | Primar y | Loan | FILING WITH SOS FOR AN NUAL REPOR T | No | | | | 06/22/2021 | \$40.00 | \$0.00 |

Payments Only

| Entity | Type | Debt Amount | Date | Paid Amount | Balance Due |
|---|------|-------------|------------|-------------|-------------|
| COLLINS, WILMOT 2541 OVERLOOK BLVD, HELENA, MT 5960 1 | Loan | \$352.00 | 07/11/2021 | \$352.00 | \$0.00 |
| KOSTED, NATHAN 736 E 6TH AVE, HELENA, MT 59601 | Loan | \$40.00 | 07/11/2021 | \$40.00 | \$0.00 |

Attachments

No entries found.

Candidate Campaign Finance Report (C-7E)

Candidate Information

Date Filed: 03/31/2021

D1 Received Date:

C118 Received Date:

Original Filing for: 03/01/2021 - 06/15/2021

Report Type: Initial

Receive and File Date: 06/18/2021

Report Status: Incorporated

Collins, Wilmot J.

PO Box 458, Helena, MT 59624

Resident County: Lewis & Clark

(406) 459-2162

wilmotcollins@yahoo.com

Election Year: 2021

Office Sought: Mayor

Political Party: Democrat

Candidate Type: City

Candidate Status: Active

Treasurer:

Graybill, Raph

533 5th Ave Helena, MT 59601

Bank Information:

Valley Bank of Helena

321 Fuller Ave Helena, MT 59601

Expenditures

| Entity | Election | Purpose | Platform | Quantity | Subject Matter | Attachment | Date | Amount |
|---|----------|-----------------------------|----------|----------|----------------|------------|------------|------------|
| 4 DEGREES INC 8980 W TENNESSEE AVE, L AKEWOOD, CO 80226 | Primary | Contract labor | | | | No | 06/12/2021 | \$3,684.20 |
| ACTBLUE PO BOX 4411446, SOMERVIL LE, MA 02144 | Primary | Fees for Act Blue donations | | | | No | 06/15/2021 | \$176.71 |
| COLLINS, WILMOT 2541 OVERLOOK BLVD, HE LENA, MT 59601 | Primary | Loan repayment | | | | No | 06/12/2021 | \$110.00 |

Attachments

No entries found.

Candidate Campaign Finance Report (C-7)

Candidate Information

Date Filed: 03/31/2021

D1 Received Date:

C118 Received Date:

Original Filing for: 03/01/2021 - 06/15/2021

Report Type: Initial

Receive and File Date: 06/18/2021

Report Status: Incorporated

Collins, Wilmot J.

PO Box 458, Helena, MT 59624

Resident County: Lewis & Clark

(406) 459-2162

wilmotcollins@yahoo.com

Election Year: 2021

Office Sought: Mayor

Political Party: Democrat

Candidate Type: City

Candidate Status: Active

Treasurer:

Graybill, Raph

533 5th Ave Helena, MT 59601

Bank Information:

Valley Bank of Helena

321 Fuller Ave Helena, MT 59601

Candidate Contributions

No entries found.

Loans

No entries found.

Fundraisers

No entries found.

Refunds, Etc ...

No entries found.

Committee Contributions

No entries found.

Individual Contributors (Total Contributions < \$35: \$4,066.00) (Primary Contributions < \$35: \$4,016.00) (General Contributions < \$35: \$50.00)

| Entity | Employer | Election | In-Kind Description | In-Kind Value | Cash/Check Amount | Total to Date |
|--|------------------------------|----------|---------------------|---------------|-------------------|--------------------------|
| ALBERS, MARJORI E 1555 SOUTH 6TH ST REET WEST, MISSO ULA, MT 59801 | Not Employed Not employed | Primary | | \$0.00 | \$100.00 | \$100.00(P) \$0.00(G) |
| ALEXANDER, KAR EN 371 DEREK WAY, BO ZEMAN, MT 59718 | N/A Retired | Primary | | \$0.00 | \$100.00 | \$100.00(P) \$0.00(G) |

| Entity | Employer | Election | In-Kind Description | In-Kind Value | Cash/Check Amount | Total to Date |
|---|---|----------|---------------------|---------------|-------------------|--------------------------|
| ANDERSEN, DOLOR ES 1204 PONDEROSA D R, MISSOULA, MT 5 9802 | Not Employed Not employed | Primary | | \$0.00 | \$50.00 | \$50.00(P) \$0.00(G) |
| BARILE, JENNIFER 935 EDITH ST, MISS OULA, MT 59801 | INTERNATIONAL R ESCUE COMMITTE E NONPROFIT | Primary | | \$0.00 | \$50.00 | \$50.00(P) \$0.00(G) |
| BARNES, BRUCE 2108 HIGHLAND ST REET, HELENA, MT 59601 | Not Employed Not employed | Primary | | \$0.00 | \$50.00 | \$50.00(P) \$0.00(G) |
| BARR, PAMELA 677 BLACK DIAMO ND RD, BILLINGS, MT 59105 | SCL NURSE PRACITION ER | Primary | | \$0.00 | \$50.00 | \$50.00(P) \$0.00(G) |
| BEACH, ANITA 4985 WHITEFISH ST AGE RD, WHITEFIS H, MT 59937 | Not Employed Not employed | Primary | | \$0.00 | \$100.00 | \$100.00(P) \$0.00(G) |
| BELL, RONALD 403 SOUTH FEE STR EET K, HELENA, M T 59601 | Not Employed Not employed | Primary | | \$0.00 | \$180.00 | \$180.00(P) \$0.00(G) |
| BENJAMIN, CLEOPA TRA 3653 BRIARGROVE LANE 1611, DALLA S, TX 75287 | AIMBRIDGE HOSPI TALITY ACCOUNTING SYS TEMS MANAGER | Primary | | \$0.00 | \$50.00 | \$50.00(P) \$0.00(G) |
| BLOOD, DAWNELL 5502 ELDORADO C OURT, HELENA, MT 59602 | Self Therapist | Primary | | \$0.00 | \$50.00 | \$50.00(P) \$0.00(G) |
| BOLGER, TRENT 1323 E BROADWAY, HELENA, MT 59601 | WILMOT COLLINS FOR SENATE Campaign Manager | Primary | | \$0.00 | \$100.00 | \$100.00(P) \$0.00(G) |
| BREHM, LAWRENC E 74 BROOKSIDE WA Y, MISSOULA, MT 5 9802 | Not Employed Not employed | Primary | | \$0.00 | \$100.00 | \$100.00(P) \$0.00(G) |
| BUTLER, SUSAN 3360 VINCES COUR T, HELENA, MT 5960 2 | Not Employed Not employed | Primary | | \$0.00 | \$50.00 | \$50.00(P) \$0.00(G) |
| CARR, MEGAN 18 EVERGREEN CT, CLANCY, MT 59634 | HOSPITAL Registered Nurse | Primary | | \$0.00 | \$50.00 | \$50.00(P) \$0.00(G) |
| CARROLL RIVAS, R ACHEL 921 10TH AVE, HEL ENA, MT 59601 | MHRN CO DIRECTOR | Primary | | \$0.00 | \$60.00 | \$60.00(P) \$0.00(G) |
| CARSTENSEN, SUS AN 791 COUGAR, BOZE MAN, MT 59718 | Self PARTNER YGP | Primary | | \$0.00 | \$180.00 | \$180.00(P) \$0.00(G) |
| CHIAVARAS, LEA 3 STACIA LANE, CL ANCY, MT 59634 | CARROLL COLLEG E Professor | Primary | | \$0.00 | \$50.00 | \$50.00(P) \$0.00(G) |
| CHIAVARAS, LEA 3 STACIA LANE, CL ANCY, MT 59634 | CARROLL COLLEG E Professor | Primary | | \$0.00 | \$50.00 | \$50.00(P) \$0.00(G) |
| CHIAVARAS, LEA 3 STACIA LANE, CL ANCY, MT 59634 | CARROLL COLLEG E Professor | Primary | | \$0.00 | \$50.00 | \$50.00(P) \$0.00(G) |
| CLARK, BRETT 3 STACIA LANE, CL ANCY, MT 59634 | CROWLEY FLECK P LLP Attorney | Primary | | \$0.00 | \$50.00 | \$50.00(P) \$0.00(G) |
| CLARK, ROSSINI 4300 RUSSELL AVE NUE #4, MOUNT RA INER, MD 20712 | HOWARD UNIVERS ITY LIBRARIAN TECHN ICIAN | Primary | | \$0.00 | \$50.00 | \$50.00(P) \$0.00(G) |
| CLARK, ROSSINI 4300 RUSSELL AVE NUE, MT RAINER, MD 20712 | HOWARD UNIVERS ITY LIBRARIAN TECHN ICIAN | Primary | | \$0.00 | \$100.00 | \$100.00(P) \$0.00(G) |

| Entity | Employer | Election | In-Kind Description | In-Kind Value | Cash/Check Amount | Total to Date |
|--|---|----------|---------------------|---------------|-------------------|--------------------------|
| CLARK, ROSSINI 4300 RUSSELL AVE NUE #4, MOUNT RA INER, MD 20712 | HOWARD UNIVERS ITY LIBRARIAN TECHN ICIAN | Primary | | \$0.00 | \$50.00 | \$50.00(P) \$0.00(G) |
| CLARK, ROSSINI 4300 RUSSELL AVE NUE #4, MOUNT RA INER, MD 20712 | HOWARD UNIVERS ITY LIBRARIAN TECHN ICIAN | Primary | | \$0.00 | \$50.00 | \$50.00(P) \$0.00(G) |
| COCKRELL, JUDY 2317 HOUSTON POI NT DRIVE, WHITEFI SH, MT 59937 | Self Artist | Primary | | \$0.00 | \$100.00 | \$100.00(P) \$0.00(G) |
| COLLINS, JAYMIE 2541 OVERLOOK BL VD, HELENA, MT 59 601 | USN Military | Primary | | \$0.00 | \$50.00 | \$50.00(P) \$0.00(G) |
| COLLINS, MAGDAL ENE 2541 OVERLOOK BL VD, HELENA, MT 59 601 | VAMC RN | Primary | | \$0.00 | \$180.00 | \$180.00(P) \$0.00(G) |
| CROES, MAX 805 POWER ST, HEL ENA, MT 59601 | POWER STREET ST RATEGIES FOUNDER | Primary | | \$0.00 | \$50.00 | \$50.00(P) \$0.00(G) |
| CROSS, RONALD 17805 FLEMING, DE T, MI 48212 | Not Employed Not employed | Primary | | \$0.00 | \$180.00 | \$180.00(P) \$0.00(G) |
| DAHLQUIST, JULIA N 221 7TH ST SOUTH, MOORHEAD, MN 56 560 | Not Employed Not employed | Primary | | \$0.00 | \$50.00 | \$50.00(P) \$0.00(G) |
| DAVIS, LOUISE 9443 COTTONWOOD D RD, BOZEMAN, M T 59718 | Not Employed Not employed | Primary | | \$0.00 | \$100.00 | \$100.00(P) \$0.00(G) |
| DAVIS, MICHELLE 30 FT MISSOULA R D BOX 10, MISSOUL A, MT 59804 | Self Therapist | Primary | | \$0.00 | \$50.00 | \$50.00(P) \$0.00(G) |
| DEBREE, SUSAN 428 WILDER AVE, H ELENA, MT 59601 | Not Employed Not employed | Primary | | \$0.00 | \$100.00 | \$100.00(P) \$0.00(G) |
| DELMOE, PETER 1605 E LYNDAL A VE, HELENA, MT 59 601 | MDT Staff Attorney | Primary | | \$0.00 | \$50.00 | \$50.00(P) \$0.00(G) |
| DICK, DEBORAH 1500 CHARLIE RUS SELL DR, HELENA, MT 59601 | Not Employed Not employed | Primary | | \$0.00 | \$100.00 | \$100.00(P) \$0.00(G) |
| EHRICH, REBECCA 3304 NE SHADY LA NE DRIVE, GLADST ONE, MO 64119 | Not Employed Not employed | Primary | | \$0.00 | \$50.00 | \$50.00(P) \$0.00(G) |
| ENTWISTLE, BILL 5 STRAWBERRY CT, HELENA, MT 59601 | ALTEC PRODUCTS Software Engineer | Primary | | \$0.00 | \$50.00 | \$50.00(P) \$0.00(G) |
| ENTWISTLE, BILL 5 STRAWBERRY CT, HELENA, MT 59601 | ALTEC Software Engineer Bre x | Primary | | \$0.00 | \$50.00 | \$50.00(P) \$0.00(G) |
| FARRIS-OLSEN, ERI N 624 HIGHLAND STR EET, HELENA, MT 5 9601 | Self Attorney | Primary | | \$0.00 | \$100.00 | \$100.00(P) \$0.00(G) |
| FEAVER, ELLEN 901 FLOWERREE S T, HELENA, MT 5960 1 | Not Employed Not employed | Primary | | \$0.00 | \$150.00 | \$150.00(P) \$0.00(G) |
| FISHER, HANNAH 423 8TH AVE, HELE NA, MT 59601 | MONTANA BUDGE T Office Manager | Primary | | \$0.00 | \$35.00 | \$35.00(P) \$0.00(G) |
| FREYYRE, ALVARO 480 HOLMES GULC H RD, HELENA, MT 59601 | Self Realtor | Primary | | \$0.00 | \$100.00 | \$100.00(P) \$0.00(G) |

| Entity | Employer | Election | In-Kind Description | In-Kind Value | Cash/Check Amount | Total to Date |
|--|---|----------|---------------------|---------------|-------------------|--------------------------|
| GBALAZEH, SAYE 1490 WOODLAND L AKE DRIVE, SNELL VILLE, GA 30078 | Not Employed Not employed | Primary | | \$0.00 | \$50.00 | \$50.00(P) \$0.00(G) |
| GOHEEN, STEPHEN 922 LITTLE WILLO W CREEK ROAD, C ORVALLIS, MT 5982 8 | TOP-DOWN COMPU TER CONSULTANTS Consultant | Primary | | \$0.00 | \$50.00 | \$50.00(P) \$0.00(G) |
| GRAYBILL, RAPHA EL 533 5TH AVE, HELE NA, MT 59601 | GRAYBILL LAW FIR M Attorney | Primary | | \$0.00 | \$180.00 | \$180.00(P) \$0.00(G) |
| HAGEN, DAVID 312 BLAKE STREET, HELENA, MT 59601 | WESTECH ENVIRO NMENTAL SERVICE S ENVIRONMENTAL CONSULTANT | Primary | | \$0.00 | \$50.00 | \$50.00(P) \$0.00(G) |
| HODGES, MARI K 822 HARRISON AVE, HELENA, MT 59601 | Not Employed Not employed | Primary | | \$0.00 | \$50.00 | \$50.00(P) \$0.00(G) |
| HOLLOW-PHELPS, MARGARET (PEGG Y) 403 MING PLACE, H ELENA, MT 59601 | Not Employed Not employed | Primary | | \$0.00 | \$50.00 | \$50.00(P) \$0.00(G) |
| HORNBEIN, MELISS A 1025 MAULDIN ST, HELENA, MT 59601 | US DEPARTMENT O F JUSTICE Attorney | Primary | | \$0.00 | \$50.00 | \$50.00(P) \$0.00(G) |
| HOUGHTON, VIVIA N 195 WILKERDEAN DRJVE WEST, NEW ARK, DE 19711 | Not Employed Not employed | Primary | | \$0.00 | \$100.00 | \$100.00(P) \$0.00(G) |
| HOWARD, ELEANO RA 1110 S PINECREST D R, BOZEMAN, MT 5 9715 | TWITTER Software Engineer | Primary | | \$0.00 | \$50.00 | \$50.00(P) \$0.00(G) |
| HOWLETT, BENILD E PO BOX 1092, EAST HELENA, MT 59635 | Not Employed Not employed | Primary | | \$0.00 | \$50.00 | \$50.00(P) \$0.00(G) |
| JAWANDO, WILLIA M 12900 CHATHLAKE LANE, SILVER SPRI NG, MD 20904 | Self Attorney | Primary | | \$0.00 | \$180.00 | \$180.00(P) \$0.00(G) |
| JUEDEMAN, MARK 1801 E BROADWAY ST, HELENA, MT 59 601 | Not Employed Not employed | Primary | | \$0.00 | \$150.00 | \$150.00(P) \$0.00(G) |
| KIADII, JACKIE PO BOX 830683, STO NE MOUNTAIN, GA 30083 | PCC LLC SOFTWARE TRAIINE R | Primary | | \$0.00 | \$50.00 | \$50.00(P) \$0.00(G) |
| KNIGHT, KATRIELA 13000 LACASSE LN, MISSOULA, MT 598 08 | DAYS INN FRONT DESK AGEN T | Primary | | \$0.00 | \$36.00 | \$36.00(P) \$0.00(G) |
| KUNEY, RALPH 400 N CALIFORNIA, HELENA, MT 59601 | Not Employed Not employed | Primary | | \$0.00 | \$100.00 | \$100.00(P) \$0.00(G) |
| LITTLE, TIMOTHY 30 11TH AVE, HELE NA, MT 59601 | State of Montana Attorney | Primary | | \$0.00 | \$50.00 | \$50.00(P) \$0.00(G) |
| MALIA, JOHN 727 HOBACK STREE T, HELENA, MT 5960 1 | State of Montana Governor's Office | Primary | | \$0.00 | \$50.00 | \$50.00(P) \$0.00(G) |
| MAYER, MARSHAL L 524 CLARKE ST, HE LENA, MT 59601 | Not Employed Not employed | Primary | | \$0.00 | \$100.00 | \$100.00(P) \$0.00(G) |

| Entity | Employer | Election | In-Kind Description | In-Kind Value | Cash/Check Amount | Total to Date |
|---|--|----------|---------------------|---------------|-------------------|--------------------------|
| MCCRARY, DANIEL 520 LENOIR AVE, RI VER ROUGE, MI 482 18 | Not Employed Not employed | Primary | | \$0.00 | \$180.00 | \$180.00(P) \$0.00(G) |
| MCCRARY, OTIS 40072 EAST ST APT 201, CANTON, MI 48 187 | Not Employed Not employed | Primary | | \$0.00 | \$180.00 | \$180.00(P) \$0.00(G) |
| MCMILLAN, MEGA N 4613 SILVER CREEK TRAIL, BILLINGS, MT 59106 | Billings Clinic physician | Primary | | \$0.00 | \$50.00 | \$50.00(P) \$0.00(G) |
| MEYER, NANCY 703 N ELECTRIC ST, WEST YELLOWSTO NE, MT 59758 | Not Employed Not employed | Primary | | \$0.00 | \$50.00 | \$50.00(P) \$0.00(G) |
| MORELL-HART, DA NIEL 3417 SE 13TH AVE, P ORTLAND, OR 9720 2 | PPS School Psychologist | Primary | | \$0.00 | \$100.00 | \$100.00(P) \$0.00(G) |
| MORIGEAU, SHANE 808 POLARIS WAY, MISSOULA, MT 598 01 | CSKT Lawyer | Primary | | \$0.00 | \$100.00 | \$100.00(P) \$0.00(G) |
| NGUYEN, THAI 733 SADDLE DR, HE LENA, MT 59601 | MFPE LEGISLATIVE FIEL D DIRECTOR | Primary | | \$0.00 | \$50.00 | \$50.00(P) \$0.00(G) |
| OLOUGHLIN, HEAT HER 1673 PARK RD NW APT 505, WASHING TON, DC 20010 | US Senate Counsel | Primary | | \$0.00 | \$180.00 | \$180.00(P) \$0.00(G) |
| OLSEN, ANDREA 622 ROLLINS STREE T, MISSOULA, MT 5 9801 | STATE OF MONTAN A/SELF LEGISLATOR/ATTO RNEY | Primary | | \$0.00 | \$50.00 | \$50.00(P) \$0.00(G) |
| OWENS, ELIZABET H 2047 N LAST CHAN CE GULCH #423, HE LENA, MT 59601 | Not Employed Not employed | Primary | | \$0.00 | \$180.00 | \$180.00(P) \$0.00(G) |
| PARKER, ELEANOR 710 11TH AVENUE, HELENA, MT 59601 | None Not employed | Primary | | \$0.00 | \$100.00 | \$100.00(P) \$0.00(G) |
| PETTIT, LAWRENCE 2567 OVERLOOK BL VD, HELENA, MT 59 601 | Self retired | Primary | | \$0.00 | \$100.00 | \$100.00(P) \$0.00(G) |
| PICKHARDT, NANC Y 234 E BECKWITH A VE, MISSOULA, MT 59801 | Not Employed Not employed | Primary | | \$0.00 | \$100.00 | \$100.00(P) \$0.00(G) |
| PONFICK, LISA 2062 SCOTT DRIVE, HELENA, MT 59601 | SHODAIR physician | Primary | | \$0.00 | \$180.00 | \$180.00(P) \$0.00(G) |
| PONFICK, RALPH 3670 DESERT ROSE DR, LOVELAND, CO 80537 | Not Employed Not employed | Primary | | \$0.00 | \$150.00 | \$150.00(P) \$0.00(G) |
| SCHOW, SHERIANN E 662 ECHO VIEW DR IVE, BIGFORK, MT 59911 | Not Employed Not employed | Primary | | \$0.00 | \$50.00 | \$50.00(P) \$0.00(G) |
| SHAIR, DAVID 1020 N PROSPECT S T, ROCKFORD, IL 61 107 | Retired Retired | Primary | | \$0.00 | \$35.00 | \$35.00(P) \$0.00(G) |
| STRAND, TIM 937 DENVER, WHIT EFISH, MT 59937 | Not Employed Not employed | Primary | | \$0.00 | \$50.00 | \$50.00(P) \$0.00(G) |
| ULLMAN, NEAL 603 TAMARACK ST, HELENA, MT 59601 | State of Montana ENERGY RESOURC E PROFESSIONAL | Primary | | \$0.00 | \$180.00 | \$180.00(P) \$0.00(G) |

| Entity | Employer | Election | In-Kind Description | In-Kind Value | Cash/Check Amount | Total to Date |
|---|--|----------|---------------------|---------------|-------------------|--------------------------|
| VANNATTA, FRAN 5542 SPRANDRELL CIRCLE, SPARKS, N V 89436 | Not Employed Not employed | Primary | | \$0.00 | \$50.00 | \$50.00(P) \$0.00(G) |
| VASILIC, MARLENE 304 EAST LURAY A VE, ALEXANDRIA, VA 22301 | CAP EVENTS | Primary | | \$0.00 | \$50.00 | \$50.00(P) \$0.00(G) |
| WALDBY, GAIL 614 S 12TH ST, LIVI NGSTON, MT 59047 | Not Employed Not employed | Primary | | \$0.00 | \$180.00 | \$180.00(P) \$0.00(G) |
| WESTON, LASHAN DA 1535 OLIVE, DENVE R, CO 80220 | BUREAU OF LAND MGMT HUMAN RESOURCE S SPEC | Primary | | \$0.00 | \$180.00 | \$180.00(P) \$0.00(G) |
| WHITAKER, JOEL 1634 ARGONNE PL NW, WASHINGTON, DC 20009 | ADVISORY BOARD Consulting | Primary | | \$0.00 | \$180.00 | \$180.00(P) \$0.00(G) |
| WILLIAMS, CARLA 2625 STREET EAST, HELENA, MT 59601 | MAYO physician | Primary | | \$0.00 | \$50.00 | \$50.00(P) \$0.00(G) |
| WILLIAMS, PAT 3533 LINCOLN HILL S PT, MISSOULA, M T 59802 | WILLIAMS WORKS business owner | Primary | | \$0.00 | \$100.00 | \$100.00(P) \$0.00(G) |
| WILLIAMS, STEPHA NIE 3925 SAINT MARYS RD, EAST HELENA, MT 59635 | VA MT HVS PSA | Primary | | \$0.00 | \$50.00 | \$50.00(P) \$0.00(G) |
| YALE, KATHLEEN 185 BADROCK DRI VE, COLUMBIA FAL LS, MT 59912 | ORION MAGAZINE Editor | Primary | | \$0.00 | \$50.00 | \$50.00(P) \$0.00(G) |

https://helenair.com/news/government-and-politics/7-legislative-candidates-disqualified-from-montana-ballot/article_af945264-f8a4-56a9-b40c-6660c39f6584.html

7 legislative candidates disqualified from Montana ballot

Associated Press

Mar 20, 2018

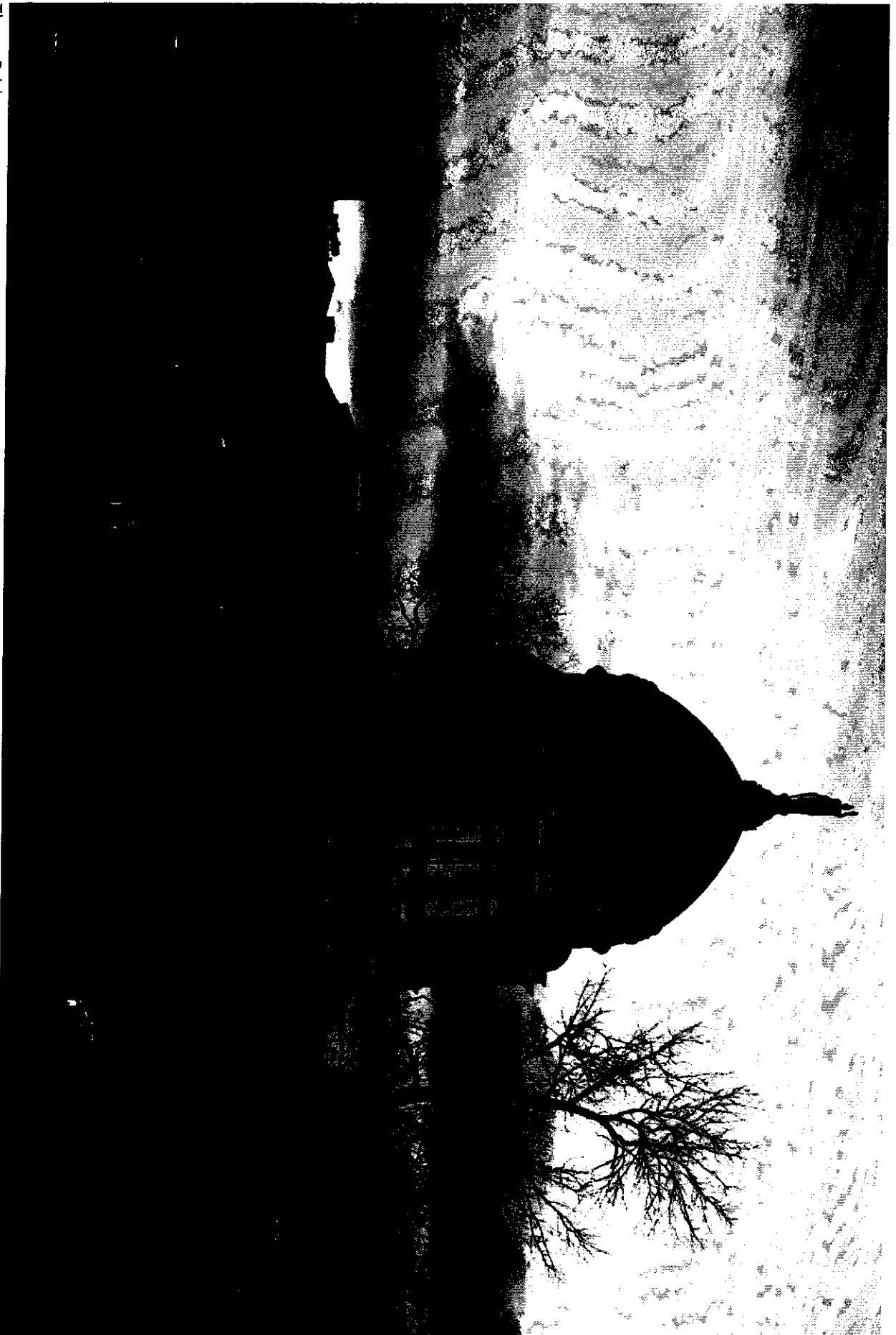

Thom Bridge,

Associated Press

ix state House candidates and a Senate candidate have been disqualified from this year's elections because they failed to submit business disclosure statements.

SFour Republican were disqualified as House candidates: Richard Fife II of Butte, Michael Brunner of Butte, Suzzann Nordwick of Butte and Berthold Stumberg of East Helena.

Their removal leaves no challengers to the Democratic candidates for the four House seats. One, House District 74, is an open seat.

Montana law requires all candidates to turn in disclosure statements to the commissioner of political practices within five days of filing for office.

Commissioner Jeff Mangan notified Secretary of State Corey Stapleton Monday of the delinquent filers.

Libertarian House candidate Ron Vandevender of Cascade was removed, as was Libertarian Senate candidate Carol Kent of Missoula.

One Democrat, House candidate Riley Wisler of Billings, was also removed.

7 legislative candidates disqualified from Montana ballot

by The Associated Press Tuesday, March 20th 2018



<p>{/p}<p>{/p}

HELENA, Mont. — Six state House candidates and a Senate candidate have been disqualified from this year's elections because they failed to submit business disclosure statements.

Four Republican were disqualified as House candidates: Richard Fife II of Butte, Michael Bruner of Butte, Suzzann Nordwick of Butte and Berthold Stumberg of East Helena.

Their removal leaves no challengers to the Democratic candidates for the four House seats. One, House District 74, is an open seat.

Montana law requires all candidates to turn in disclosure statements to the commissioner of political practices within five days of filing for office.

Commissioner Jeff Mangan notified Secretary of State Corey Stapleton Monday of the delinquent filers.

Libertarian House candidate Ron Vandevender of Cascade was removed, as was Libertarian Senate candidate Carol Kent of Missoula.

One Democrat, House candidate Riley Wisler of Billings, was also removed.

TRENDING

Crews battle Hay Creek Fire in northwest Montana

Here's who is about to get a surprise IRS refund averaging \$1,265

141 new COVID-19 cases in Montana

Growth slows on Burnt Peak Fire

Great Falls Tribune

NEWS

Disqualified Cascade candidate says had trouble filing

Phil Drake Great Falls Tribune

Published 7:25 a.m. MT Mar. 22, 2018

HELENA – A Libertarian candidate booted from the election for not filing all his paperwork on time said he asked the state to reconsider, but a state official said the decision stands.

Ron Vandevender, 59, a Cascade resident who filed to run for House District 80, was among the seven candidates disqualified for not filing business disclosure statements.

Vandevender blamed his bad luck on trouble with electronic filing, some by him and some by the state, saying he made several attempts to file. He said there were some instances in which he had a typo in the email address, but corrected it and still had trouble filing.

And he said there were errors with the state's filing system.

The others were four GOP hopefuls who were disqualified as House candidates: Richard Fife II, Michael Bruner and Suzann Nordwick, all of Butte, and Berthold Stumberg of East Helena.

Libertarian Senate candidate Carol Kent of Missoula and Democrat House candidate Riley Wisler of Billings also were removed.

The business disclosure statement, known as D1, was to be turned in within five days of filing.

Jeff Mangan, the state commissioner of political practices, notified Secretary of State Corey Stapleton Monday of the delinquent filers.

Vandevender, who has run for other state offices in the past, including governor in 2012, said there should be some recourse in which he could appeal the decision.

“People get mixed up and think politicians are not human and are super human ...” Vandevender said. “Everyone wants a politician that makes Jesus Christ look like a hoodlum and that is just not going to happen.”

He said he was in contact with the political practices office regarding his filing troubles.

Mangan said Wednesday there is no process for appeal, adding the state had met its deadlines and Vandevender was no longer on the ballot.

“There is nothing we can do,” he said.

Now running in the HD 80 seat are GOP incumbent Becky Beard and Democrat Catherine Scott.

Vandevender, a garlic farmer, said he resides in a remote area and was dealing with issues, such as weather, that prevented him from filing earlier.

“I live in the middle of nowhere on a ball of ice,” he said. “You have to survive.”

He said if nothing good comes out of this, he hopes to get the state’s electronic filing system straightened out.

Vandevender said he is checking out the possibility of running as an Independent, which would give him a later filing date.

He said he would not challenge the state in court.

“I do not see anything to gain from that aspect,” Vandevender said.

He said he may try to work through the Legislature to get rules changed and establish an appeals process.

The Secretary of State’s office reported last week that 389 candidates filed for the elections. The primary is June 5 and the general election is Nov. 6.

^fThe seven candidates disqualified makeup about 1.8 percent of the total candidates.

Reach Phil Drake at pdrake@greatfalltribune.com or 406-422-0772.