

January 31, 2012

HAND DELIVERED

RECEIVED
COMMISSIONER OF
POLITICAL PRACTICE

2012 FEB -1 P 3:4

Commissioner of Political Practices
1205 8th Avenue
P.O. Box 202401
Helena, MT 59620-2401

To Whom It Concerns:

This Complaint is brought by Bowen Greenwood, Executive Director of the Montana Republican Party, P.O. Box 395, Helena, MT 59624. Phone # 406-442-6469.

This Complaint is brought against Beau Wright, a Montana resident.

Statement of Facts

1. Beau Wright is presently the treasurer of the Montana Hunters & Anglers Political Action Committee, herein referred to as "MH&A". Wright is also an applicant for the Montana Commissioner of Political Practices, a vacant position herein referred to as "the Commissioner". A copy of Wright's cover letter and resume for this position is attached hereto and incorporated herein as Exhibit "A".
2. On February 1, 2010, MH&A filed their initial Form C-6 financial report for the 2010 election cycle with the Commissioner. Covering contributions and expenditures for the period of January 31, 2009 through January 31, 2010, the handwritten document was certified and submitted by the committee's treasurer, Beau Wright of 207 Fluorite Drive, Lewistown, MT 59457. A copy of this Form C-6 financial report is attached hereto and incorporated herein as Exhibit "B".
3. In this initial filing, Wright reported that MH&A had received \$7,165 in total receipts, the majority of which was listed as having been contributed by "S.P. Conrad, Retired, PO Box 310, Houлма, LA, 70361" in the amount of \$5,000.
5. According to the Louisiana Secretary of State's office, the P.O. Box number Wright listed under S.P. Conrad's name is the mailing address for a corporation based in Houma, LA – not Houлма – named Gulf Island Fabrication. The corporation, which specializes in the manufacturing of structures in the oil & gas and marine industries, does not list "S.P. Conrad" among their various registered agents and officers. In addition, Gulf Island Fabrication lists "P.O. Box 310, Houma, LA 70361" as having been the corporation's official mailing address since 1989. A copy of Gulf Island Fabrication's corporate filing and the "About Us" section of their website is attached hereto and incorporated herein as Exhibits "C" & "D".
6. According to numerous state and federal campaign finance reports, there is no record of an individual under the name "S.P. Conrad" residing in the 70361 zip code as having contributed to a political campaign or committee during the 2010 election cycle. There is, however, a "Conrad S.P Williams, III" who contributed \$500 to Sangisetty for Congress in September 2009. This is likely the same "Conrad Williams" who contributed \$1,000 to Charlie Melancon's campaign in February 2010 and is listed as an attorney with "St. Martin, Williams & Bourque", located in Houma, LA 70361. A copy of campaign contributor data from Houma, LA 70361 during the 2010 election cycle is attached hereto and incorporated herein as Exhibit "E".

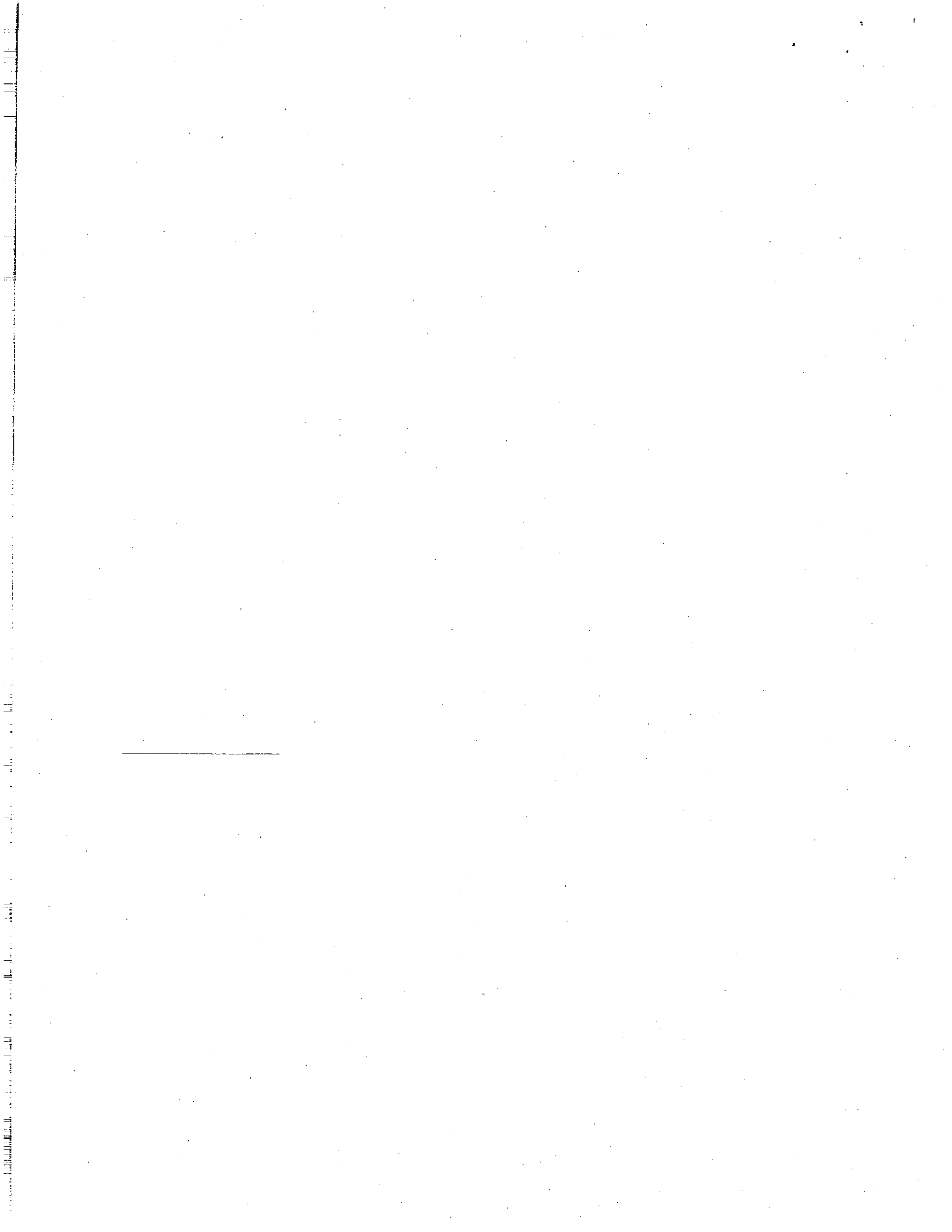

7. According to St. Martin & Bourque's website, the law firm specializes in maritime law and has brought numerous catastrophic injury suits in oil & gas and environmental litigation. A copy of their website's homepage is attached hereto and incorporated herein as Exhibit "F".
8. According to Montana Code Annotated §13-37-229(2), a political committee's Form C-6 financial statement must include, "the full name, mailing address, occupation, and employer, if any, of each person who has made aggregate contributions, other than loans, of \$35 or more to a candidate or political committee."
9. MCA 13-37-217 specifies that, "A person may not knowingly receive a contribution or enter or cause the contribution to be entered in the person's accounts or records in another name than that of the person by whom it was actually furnished."
10. MCA 13-37-128 specifies that a person who intentionally or negligently violates any of the reporting provisions of Title 13, Chapter 37 is liable for an amount up to \$500 or three times the amount of the unlawful contributions or expenditures, whichever is greater.
11. MCA 13-37-208(3) and 13-37-231(2) require the treasurer of a political committee to preserve committee accounts and reports for four years after they were initially filed with the Commissioner.
12. MCA 13-37-209 authorizes the Commissioner to inspect accounts kept by the treasurer of a political committee after the election to which the accounts refer.
13. The Commissioner's Accounting and Reporting Manual for Political Committees, also known as the "Pink Book", at page 21, reiterates that contributions must be refused when the source is not known or when the person offering money wishes not to be known.

Request for Judgment

Based on the preceding Summary of Facts and Statement of Findings, there is substantial evidence to conclude that Beau Wright, the individual treasurer for Montana Hunters & Anglers, violated Montana's campaign practices and campaign finance reporting and disclosure laws, and that a civil penalty action under Montana Code Annotated § 13-37-128, is warranted.

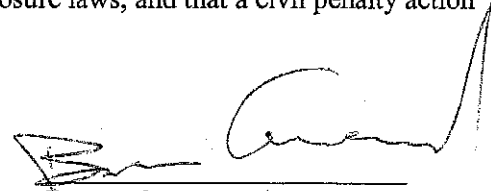
Bowen Greenwood

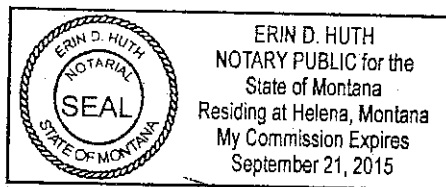

Erin D. Huth 02/10/2012

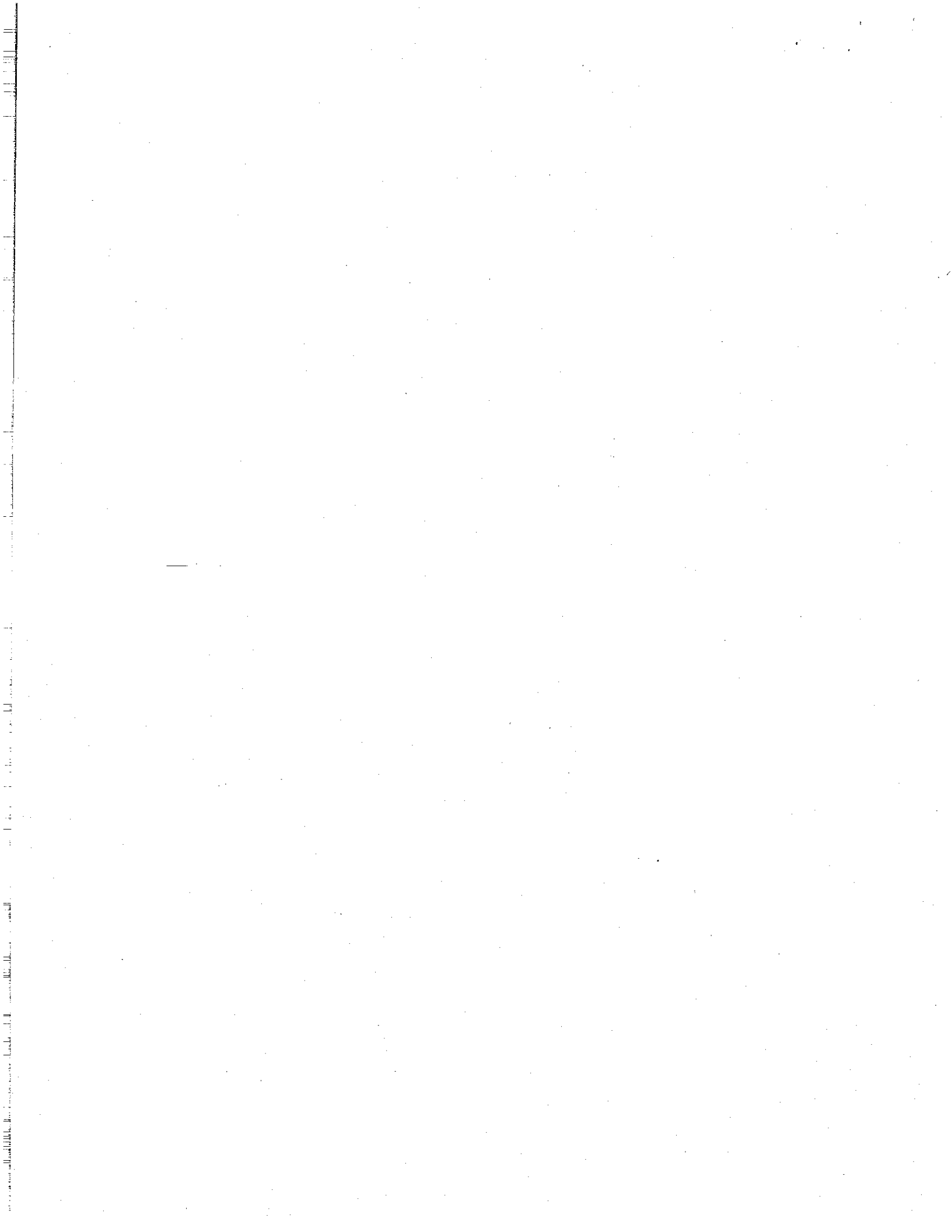

Exhibit A
p.1

January 26, 2012

Beau Wright
207 Fluorite Drive
Lewistown, MT 59457
406-531-8823
Beauwright@gmail.com

Susan Byroth Fox
Legislative Services Division

Dear Ms. Fox,

Please accept the attached resume to be considered for the current vacancy for the Commissioner of Political Practices. I was encouraged to apply by Senate Majority Leader Jim Peterson.

I am currently employed by Lewistown Public Schools where I serve as a government teacher at Fergus High School. As a government teacher I am aware of the challenges and opportunities that campaign transparency and public recording face. The Office of Political Practices has served Montana well in the past, their recent switch to electronic paperless filing is a step in the right direction to be sure that Montanans are fully aware who and where support is coming from in our free and open elections. I would be honored to serve all Montanans to ensure that the Office continues to serve in a professional and efficient way. As a teacher I am required to present material in a non-partisan objective manner. This skill is one that I pride myself in accomplishing. The Commissioner of Political Practices is required to serve with much the same objective standards, something I know I could accomplish.

Montana is the greatest state in the Union. Our political discourse is largely open and cordial. The Office of Political Practices correctly monitors that discourse. In the classroom and in my community I constantly try to promote civic engagement with my students. Believing that leading by example delivers the most powerful lesson, I strive to participate in the political process whenever possible. Hosting school board candidate debates, serving as a ballot counter and being involved in local issues have been examples of this engagement in the past. I see the current vacancy as an opportunity to serve the Treasure State in another capacity and to continue to teach the importance of civic engagement through example.

Please contact me if any further information regarding this application may be required. I appreciate in advance your time and consideration regarding this matter.

Sincerely,

Beau K. Wright

2 MIDDIE W
P.3 P.1

THE STATE OF MONTANA

COMMISSIONER OF POLITICAL PRACTICES
1205 Eighth Avenue
Post Office Box 202401
Helena, MT 59620-2401
TELEPHONE: 406-444-2942
FAX NUMBER: 406-444-1643
WEBSITE: www.politicalpractices.mt.gov

FOR OFFICE USE ONLY
Date Received and Postmark Date

RECEIVED
COMMISSIONER OF
POLITICAL PRACTICES

2010 FEB -1 P 4:59

FAXED

FORM C-6 (Revised 04/08)
POLITICAL COMMITTEE FINANCE REPORT

ORIGINAL FILING

AMENDED FILING

TYPE OR PRINT IN INK ALL INFORMATION ON THIS FORM EXCEPT CERTIFICATION SIGNATURE

Montana Hunters and Anglers
FULL REGISTERED NAME OF COMMITTEE
207 FLUORITE DR Lewistown, MT 59457
COMPLETE MAILING ADDRESS
(include City, State, Zip Code)

REPORTING PERIOD

From 1/31/2009
To 1/31/2010

Initial Report
 Periodic Report
 Closing Report
 No transactions in period

CASH SUMMARY: MONEY RECEIVED AND SPENT

1. CASH IN BANK – Balance from previous report.....	\$	0
2. RECEIPTS – Total received and deposited this period from Schedule A.....	\$	7165.00
3. CORRECTIONS – Addition or subtraction from Schedule D..... (Circle: + or -)	\$	0
Subtotal	\$	0
4. EXPENDITURES – Total paid out this period from Schedule B.....	- \$	2813.10
5. CASH IN BANK – Ending balance this report.....	\$	4351.90

CERTIFICATION

I, Beau K. Wright, Treasurer, certify the foregoing report of campaign finances with all attachments is complete and correct to the best of my knowledge, in accordance with Montana Code Annotated Title 13, chapter 37.

Beau K. Wright
Signature

NOTE: Report MUST BE SIGNED by an officer whose name is on the Statement of Organization form on file in the office of the Commissioner of Political Practices.

406-538-9568

Smith Works

Feb 01 10 04:55P

UNFILED
P.7 P.2

TYPE OR PRINT CLEARLY IN INK

SCHEDULE A. Receipts - This Reporting Period (continued)

8. Individual Contributors of \$35 or More
REQUIRED: ONE NAME ONLY FOR EACH CONTRIBUTION
REQUIRED: Full name, complete mailing address, occupation & employer

Description	In-Kind Value	Cash or Check Amount	Total to Date Amount
Name: <u>LAND TAWNEY</u> Address: <u>720 STRAND AVE</u> <u>MISSOULA MT 59801</u> City, State, Zip Code	Occupation: <u>Organizer</u> Employer: <u>Trout Unlimited</u>	\$ 1,000	\$ 1,000
Name: <u>S.P. CONRAD</u> Address: <u>PO BOX 310</u> <u>HOULMA LA 70361</u> City, State, Zip Code	Occupation: <u>Retired</u> Employer: <u>R</u>	\$ 5,000	\$ 5,000
Name: <u>DON CLARK</u> Address: <u>319 WALDEN RD</u> <u>LIBERTY MT 59923</u> City, State, Zip Code	Occupation: <u>Retired</u> Employer:	\$ 50	\$ 50
Name: <u>John Gibson</u> Address: <u>3029 Ave E</u> <u>BILLINGS MT 59102</u> City, State, Zip Code	Occupation: <u>Retired</u> Employer:	\$ 100	\$ 100
Name: <u>Myles Morris</u> Address: <u>407 W Sussex</u> <u>MISSOULA MT 59801</u> City, State, Zip Code	Occupation: <u>Conservationist</u> Employer: <u>WLEC</u>	\$ 100	\$ 100

TOTAL RECEIPTS THIS PAGE

\$ 6,250

TOTAL RECEIPTS THIS REPORTING PERIOD
include ALL of Schedule A (Sections 1 - 8) in this total

\$ 6,250

IF ADDITIONAL PAGES ARE NEEDED, THIS FORM MAY BE REPRODUCED

406-538-9568

Smith Works

Feb 01 10 04:56P

SCHEDULE A. Receipts - This Reporting Period (continued)					
8. Individual Contributors of \$35 or More <i>REQUIRED:</i> ONE NAME ONLY FOR EACH CONTRIBUTION <i>REQUIRED:</i> Full name, complete mailing address, occupation & employer		In-Kind		Cash or Check Amount	Total to Date Amount
		Description	Value		
Name <u>John Puckett</u> Address <u>2307 Pauline DR</u> <u>Missoula MT 59804</u> City, State, Zip Code		Occupation <u>Retired</u> Employer <u>Retired</u>		\$ 30.00	\$ 30.00
Name <u>DAN WRIEN</u> Address <u>1928 Ames Place NE</u> <u>Washington DC 20002</u> City, State, Zip Code		Occupation <u>Lobbyist</u> Employer		\$ 100	\$ 100
Name <u>Dale Blane</u> Address <u>2203 36th St</u> <u>Missoula MT 59801</u> City, State, Zip Code		Occupation <u>Lobbyist Retired</u> Employer		\$ 100	\$ 100
Name <u>ROY O'CONNOR</u> Address <u>125 Bank St</u> <u>Missoula MT 59802</u> City, State, Zip Code		Occupation <u>Rancher</u> Employer <u>SELF</u>		\$ 600	\$ 100
Name <u>Jack Twholske</u> Address <u>234 E Pine</u> <u>Missoula MT 59802</u> City, State, Zip Code		Occupation <u>Attorney</u> Employer <u>SELF</u>		\$ 100	\$ 100

TOTAL RECEIPTS THIS PAGE

\$ 430

TOTAL RECEIPTS THIS REPORTING PERIOD
 Include ALL of Schedule A (Sections 1 - 8) in this total

\$ 6,680

IF ADDITIONAL PAGES ARE NEEDED, THIS FORM MAY BE REPRODUCED

406-538-9568
 Smith Works
 Feb 01 10 04:57p

P.8 P.3

TYPE OR PRINT CLEARLY IN INK

SCHEDULE A. Receipts - This Reporting Period (continued)

8. Individual Contributors of \$35 or More

REQUIRED: ONE NAME ONLY FOR EACH CONTRIBUTION

REQUIRED: Full name, complete mailing address, occupation & employer

		In-Kind		Cash or Check	Total to Date
		Description	Value	Amount	Amount
Name <u>Thomas France</u> Address <u>707 W Hallmark Lane</u> City, State, Zip Code <u>Missoula MT 59801</u>		Occupation <u>Retired</u> Employer _____		\$600	\$100
Name <u>Harold Squires</u> Address <u>2111 S. 10th West</u> City, State, Zip Code <u>Missoula MT 59801</u>		Occupation <u>Retired</u> Employer _____		\$50	\$50
Name <u>Joe Butkowski</u> Address <u>304 N 18th Ave</u> City, State, Zip Code <u>Bozeman MT 59715</u>		Occupation <u>Organizer</u> Employer <u>Mt. River Action</u>		\$100	\$100
Name <u>Joe Milly</u> Address <u>Unreadable</u> City, State, Zip Code <u>Bozeman, MT 59715</u>		Occupation _____ Employer _____		\$15	\$15
Name <u>Thomas Trotter</u> Address <u>425 New Jersey</u> City, State, Zip Code <u>Washington DC 20003</u>		Occupation <u>Lobbyist</u> Employer <u>TRCP</u>		\$50	\$60
TOTAL RECEIPTS THIS PAGE				\$315	
TOTAL RECEIPTS THIS REPORTING PERIOD Include ALL of Schedule A (Sections 1 - 8) in this total				\$6,995	

IF ADDITIONAL PAGES ARE NEEDED, THIS FORM MAY BE REPRODUCED

CANTON P.4

406-538-9568

Smith Works

Feb 01 10 04:57P

C 11/10/10 P. 10 P. 5

406-538-9568

Smith works

Feb 01 10 04:58p

TYPE OR PRINT CLEARLY IN INK

C-6 (page 5)

SCHEDULE A. Receipts - This Reporting Period (continued)				
8. Individual Contributors of \$35 or More <i>REQUIRED:</i> ONE NAME ONLY FOR EACH CONTRIBUTION <i>REQUIRED:</i> Full name, complete mailing address, occupation & employer	In-Kind		Cash or Check Amount	Total to Date Amount
	Description	Value		
<u>J.F. Gore</u> Name <u>127 Crestview LN</u> Address <u>Missoula MT 59803</u> City, State, Zip Code	<u>Retired</u> Occupation Employer		\$ 20	\$ 20
<u>Thomas Stilaire</u> Name <u>204 6th St. S.E.</u> Address <u>Washington D.C. 20003</u> City, State, Zip Code	<u>Lobbyist</u> Occupation Employer		\$ 100	\$ 100
<u>David Albersworth</u> Name <u>5520 Cardina Pl NW</u> Address <u>Washington DC 20016</u> City, State, Zip Code	<u>Public Advisor</u> Occupation <u>Wilderness Society</u> Employer		\$ 50	\$ 50
Name Address City, State, Zip Code	Occupation Employer			
Name Address City, State, Zip Code	Occupation Employer			
TOTAL RECEIPTS THIS PAGE			\$ 170	
TOTAL RECEIPTS THIS REPORTING PERIOD Include ALL of Schedule A (Sections 1 - 8) in this total			\$ 7165.00	

IF ADDITIONAL PAGES ARE NEEDED, THIS FORM MAY BE REPRODUCED

SCHEDULE B. Expenditures - This Reporting Period	Purpose	Date	Amount	
			PRIMARY	GENERAL
1. PETTY CASH Expenditures (TOTAL THIS PERIOD)				
2. All Other Expenditures Full name and complete mailing address of each payee <u>REQUIRED</u>				
Direct Mail Advertising Name 1435 Lampman Drive Address Billings MT 59102 City, State, Zip Code	Postage Costs for Van Dyke mailer	10/21/2009	\$596.42	
Name Address City, State, Zip Code				
Name Address City, State, Zip Code				
Name Address City, State, Zip Code				
Name Address City, State, Zip Code				
TOTAL EXPENDITURES THIS PAGE--INCLUDING PETTY CASH			596.42	

IF ADDITIONAL PAGES ARE NEEDED, THIS FORM MAY BE REPRODUCED

C. X. M. I. V. D. P. 11 P. 6

406-538-9568

Smith Works

Feb 01 10 04:58p

CNIVID D
P.12 P.7

TYPE OR PRINT CLEARLY IN INK

SCHEDULE B. Expenditures - This Reporting Period	Purpose	Date	Amount	
			PRIMARY	GENERAL
1. PETTY CASH Expenditures (TOTAL THIS PERIOD)				
2. All Other Expenditures Full name and complete mailing address of each payee <u>REQUIRED</u>				
Wells Fargo Bank, N.A. <small>Name</small> PO BOX 1020 <small>Address</small> Lewistown, MT 59457 <small>City, State, Zip Code</small>	Service Fees	1/27/2010	\$33.00	
Strange Sister Creative <small>Name</small> 29 23 Montana Ave <small>Address</small> Billings MT 59101 <small>City, State, Zip Code</small>	Stationary Design	7/22/2009	\$ 400.00	
Land Tawney <small>Name</small> 720 Strand Ave <small>Address</small> Missoula MT 59801 <small>City, State, Zip Code</small>	Stationary Printing Costs	9/7/2009	\$ 845.18	
Artcraft Printers <small>Name</small> PO BOX 244 <small>Address</small> Billings MT 59101 <small>City, State, Zip Code</small>	Printing Costs VAN DYK MAILER	9/13/2009	\$ 701.00	
Strange Sister Creative <small>Name</small> 29 23 Montana Ave <small>Address</small> Billings MT 59101 <small>City, State, Zip Code</small>	Design Costs VAN DYK MAILER	9/21/09	\$237.50	
TOTAL EXPENDITURES THIS PAGE--INCLUDING PETTY CASH			2216.68	

IF ADDITIONAL PAGES ARE NEEDED, THIS FORM MAY BE REPRODUCED

406-538-9568

Smith Works

Feb 01 10:04:59p

CAMILL D
P.13 p.8

406-538-9568

Smith Works

Feb 01 10 05:00P

SCHEDULE B. Expenditures - This Reporting Period	Purpose	Candidate/ Issue	Date	Amount	
				PRIMARY	GENERAL
3. Independent Expenditures Full name and complete mailing address of each payee <u>REQUIRED</u>					
Name _____ Address _____ City, State, Zip Code _____					
Name _____ Address _____ City, State, Zip Code _____					
Name _____ Address _____ City, State, Zip Code _____					
Name _____ Address _____ City, State, Zip Code _____					
Name _____ Address _____ City, State, Zip Code _____					
TOTAL EXPENDITURES THIS PAGE--INCLUDING PETTY CASH				2813.10	
TOTAL EXPENDITURES THIS REPORTING PERIOD Include all of Schedule B (Sections 1 - 3) in this total					

IF ADDITIONAL PAGES ARE NEEDED, THIS FORM MAY BE REPRODUCED

Tom Schedler
Secretary of State

State of Louisiana
Secretary of State

COMMERCIAL DIVISION
225.925.4704



Fax Numbers
225.932.5317 (Admin. Services)
225.932.5314 (Corporations)
225.932.5318 (UCC)

Name	Type	City	Status
GULF ISLAND FABRICATION, INC.	Business Corporation	HOUMA	Active

Previous Names

GIFI, INC. (Changed: 2/28/1990)

Business: GULF ISLAND FABRICATION, INC.

Charter Number: 34330102 D

Registration Date: 4/27/1989

State Of Origin:

Domicile Address

567 THOMPSON ROAD
HOUMA, LA 70363

Mailing Address

P.O. BOX 310
HOUMA, LA 70361

Status

Status: Active
Annual Report Status: In Good Standing
File Date: 4/27/1989
Last Report Filed: 5/25/2011
Type: Business Corporation

Registered Agent(s)

Agent:	KERRY J. CHAUVIN
Address 1:	567 THOMPSON ROAD
City, State, Zip:	HOUMA, LA 70363
Appointment Date:	2/28/1990

Officer(s)

Additional Officers: No

Officer:	KERRY J. CHAUVIN
Title:	Director, President
Address 1:	567 THOMPSON ROAD
City, State, Zip:	HOUMA, LA 70363

Officer:	ALDEN J. LABORDE
Title:	Director
Address 1:	567 THOMPSON RD.
City, State, Zip:	HOUMA, LA 70363

Officer:	ROBIN A. SEIBERT
Title:	Treasurer
Address 1:	567 THOMPSON RD.
City, State, Zip:	HOUMA, LA 70363

:: Home

:: **Subsidiaries**

- :: Gulf Island, LLC
- :: Gulf Marine Fabricators
- :: Dolphin Services, LLC
- :: Gulf Island Marine Fabricators, LLC
- :: Dolphin Steel Sales, LLC

:: **Projects**

:: **Locations & Maps**

:: **Brochures/Flyers**

:: **Investors**

:: **News**

:: **Contact**

:: **Career**

OPDG
ETC



GULF ISLAND, L.L.C.

Gulf Island, LLC is a premier fabricator for domestic and international clients and the original subsidiary of Gulf Island Fabrication, Inc. Since 1985, the company's success has been built on quality construction, expansion of facilities and capabilities, investment in technology and equipment, and the safety and training of our employees. In fact, Gulf Island's quality control system and safety records are some of the best in the energy industry.

Gulf Island is located on over 600 acres in Houma, Louisiana, in the center of the Gulf of Mexico production region. Our three integrated fabrication yards include over 253 acres of developed fabrication area. Strategically positioned along the Houma Navigation Canal with a 15-foot draft and no overhead restrictions, Gulf Island is approximately 30 miles from the Gulf of Mexico. From here, our service area is limitless.

ISO 9001-2008 Certified

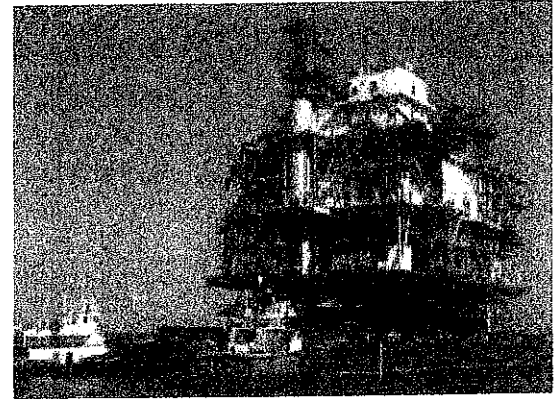

Products and Services

Facilities

Covered Fabrication Shops

Key Equipment

Gulf Island, L.L.C.

A Gulf Island Fabrication, Inc. Company
 P.O. Box 310 | Houma, LA 70361
 583 Thompson Rd. | Houma, LA 70363
 Phone: (985) 872-2110 | Fax: (985) 872-2129

CampaignMoney



Enter a Zip Code See \$\$\$ Contributors From Your Zip Code \$1,151,638,947 in Contributions for 2012
[Home](#) | [Money Search](#) | [Top 25 Candidates](#) | [About](#) Data Updated on 9/10/2011

Public Arrest Records 1) Enter Name and State. 2) Access Full Background Checks Instantly. InstantCheckmate.com

Ron Paul in 2012? Would you support Ron Paul for president? Vote in poll. www.newsmax.com

Reverse Citizens United Join the DSCC and Help Overturn Citizens United. Sign up Here! DSCC.org/Stop-Citizens-United

HOUMA, LA 70361 Political Campaign Contributions 2010 Election Cycle

More

Zip Code Totals

Download Data

Download All Contribution Records From this Zip Code for 2010 To a Spreadsheet or Other File Type

Election Year	Total Money	Money To Democrats	Money To Republicans
2012	\$8,550	\$2,300 (%27)	\$250 (%3)
2010	\$1,148,136	\$53,946 (%5)	\$74,490 (%6)
2008	\$162,198	\$72,083 (%44)	\$49,200 (%30)
2006	\$94,545	\$28,900 (%31)	\$49,780 (%53)
2004	\$115,398	\$55,648 (%48)	\$49,150 (%43)
2002	\$77,050	\$25,250 (%33)	\$14,750 (%19)
2000	\$30,400	\$11,750 (%39)	\$9,200 (%30)

Download Data

Download All Contribution Records From this Zip Code for 2010 To a Spreadsheet or Other File Type

2010 Election Cycle Political Campaign Donor/Contributor List

Name	Employer/ Occupation	\$ Amount	Date	Primary/ General	Contributed To
<u>SMITH, WILLIAM C</u>	LYNN PARK SHOPPING CENTER/PARTNER	\$2,400	09/03/2009	G	<u>CHARLIE MELANCON CAMPAIGN COMMITTEE INC - Democrat</u>
<u>SMITH, WILLIAM C</u>	T. BAKER SMITH, INC./CIVIL ENGINEER	\$2,400	06/24/2009	P	<u>FRIENDS OF BARBARA BOXER - Democrat</u>
<u>SMITH, WILLIAM C</u>	T. BAKER SMITH/CIVIL ENGINEER	\$1,000	02/10/2009	P	<u>DAN 10 - Democrat</u>
<u>Smith, William C Mr</u>	T. Baker Smith/Civil Engineer	\$1,000	10/12/2009	P	<u>JOSEPH CAO FOR CONGRESS - Republican</u>

AdChoices ▶

Search

- Contributors:
- Individual's Name
- Employer
- Occupation
- City
- County
- Zip Code
- State
- Candidates:
- Name
- Party
- State
- Committees (PACs):
- Name
- Category
- "527" Organizations:
- Organizations
- Contributors by Name
- Contributors by Zip
- Lobbyists:
- Name
- Client

AdChoices ▶

Directories

- Top \$\$\$ Contributors
- Contributions by Zip
- Candidates by State
- Committees (PACs)
- 527 Organizations

Reports

Celebrity Contributors:

- Aaron Sorkin
- Andrew Fastow
- Arnold Palmer
- Arnold Schwarzenegger
- Ben Affleck
- Bill Cosby
- Bill Gates
- Calvin Klein
- Dennis Kozlowski
- Donald Trump
- George Soros
- Hugh Hefner
- Jack Grubman
- Jeff Skilling
- John Grisham
- John Rigas
- Ken Lay
- Martha Stewart

Jared Polis
Richard Tarrant

<u>STRETCH, CAROL</u>	INSURANCE/INSURANCE UNDE	\$500	06/10/2010	P	<u>GARY BERNTSEN FOR U S SENATE INC - Republican</u>
<u>Templain, Thomas C.</u>	T&D Towing LLC/Owner	\$1,000	03/31/2010	P	<u>SANGISETTY FOR CONGRESS, LLC - Democrat</u>
<u>The Willows</u>		\$2,400	10/02/2010	G	<u>HUNT B DOWNER CAMPAIGN - Republican</u>
<u>Thibodaux, Shane</u>	Bow 2 Stern/Owner	\$500	10/04/2010	G	<u>HUNT B DOWNER CAMPAIGN - Republican</u>
<u>Thibodaux, Shane</u>	Bow 2 Stern/Owner	\$500	10/04/2010	G	<u>HUNT B DOWNER CAMPAIGN - Republican</u>
<u>THIBODEAUX, SHANE</u>	ENGINE STARTING PRODUCTS, LLC/OWNER	\$1,000	06/03/2010	P	<u>DAVID VITTER FOR US SENATE - Republican</u>
<u>Thompson, Robert M. Mr. Jr.</u>	The Investment Group/Partner	\$2,400	05/27/2010	P	<u>HUNT B DOWNER CAMPAIGN - Republican</u>
<u>Thompson, Robert M. Mr. Jr.</u>	The Investment Group/Partner	\$2,400	05/27/2010	G	<u>HUNT B DOWNER CAMPAIGN - Republican</u>
<u>Thompson, Robert Mason Mr. Jr</u>		\$-2,400	10/25/2010	G	<u>HUNT B DOWNER CAMPAIGN - Republican</u>
<u>Thompson, Robert Mason Mr. Jr</u>	The Investment Group/Partner	\$2,400	09/16/2010		<u>HUNT B DOWNER CAMPAIGN - Republican</u>
<u>Uhllich, Julienne</u>	Ravi for Congress/campaign manager	\$2,000	04/27/2010	P	<u>DEMOCRATIC STATE CENTRAL COMMITTEE OF LA - Democrat</u>
<u>UHLICH, JULIENNE</u>	RAVI FOR CONGRESS/CAMPAIGN MANAGER	\$2,000	04/27/2010	P	<u>ACTBLUE</u>
<u>VOISIN, MICHAEL C</u>	MOTIVATIT SEAFOODS, INC./CEO	\$500	07/28/2009	P	<u>CHARLIE MELANCON CAMPAIGN COMMITTEE INC - Democrat</u>
<u>Waltz, Joe Mr. Sr.</u>	Waitz & Downer/Attorney	\$2,400	06/29/2010	P	<u>HUNT B DOWNER CAMPAIGN - Republican</u>
<u>Watkins, Kenneth Mr.</u>	Watkins, Walter & Eroche/Attorney	\$1,000	06/29/2010	P	<u>HUNT B DOWNER CAMPAIGN - Republican</u>
<u>WILLIAMS, CONRAD III</u>	WILLIAMS LAW GROUP/LAWYER	\$1,000	06/13/2009	P	<u>FRIENDS OF BARBARA BOXER - Democrat</u>
<u>WILLIAMS, CONRAD S III</u>	ST. MARTIN & WILLIAMS/ATTORNEY	\$400	03/22/2010	P	<u>CHARLIE MELANCON CAMPAIGN COMMITTEE INC - Democrat</u>
<u>WILLIAMS, CONRAD S III</u>	ST. MARTIN & WILLIAMS/ATTORNEY	\$1,000	02/04/2010	P	<u>CHARLIE MELANCON CAMPAIGN COMMITTEE INC - Democrat</u>
<u>WILLIAMS, CONRAD S III</u>	ST. MARTIN & WILLIAMS/ATTORNEY	\$1,000	09/29/2009	P	<u>CHARLIE MELANCON CAMPAIGN COMMITTEE INC - Democrat</u>
<u>Williams, Conrad S. P. III</u>	Williams Law Group, LLC/Attorney	\$500	09/30/2009	P	<u>SANGISETTY FOR CONGRESS, LLC - Democrat</u>
<u>WILLIAMS, CONRAD S.P. III</u>		\$750	01/12/2009	G	<u>JOSEPH CAO FOR CONGRESS - Republican</u>

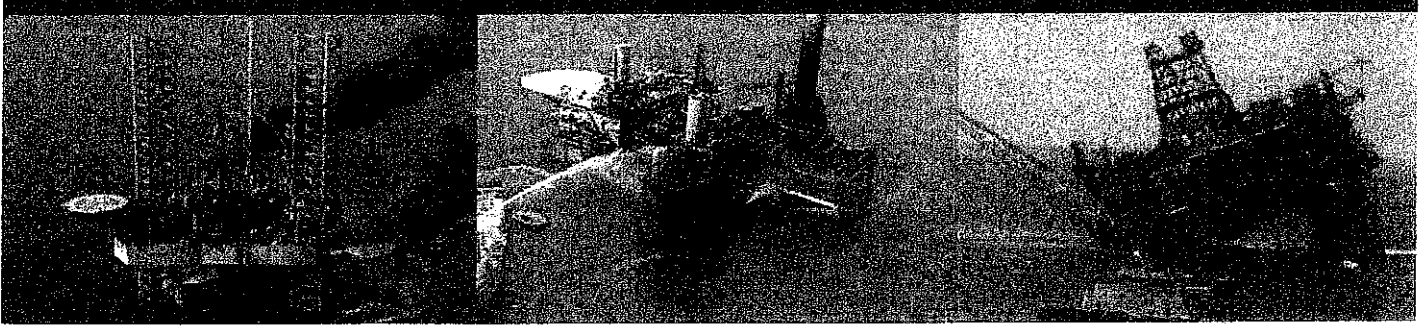

Practice Areas

- Maritime Law
- Aviation Law
- Mass Torts & Products Liability
- Trucking & Automobile
- Nursing Home Negligence
- Environmental Litigation
- Railroad Liability

St. Martin & Bourque Law Firm

St. Martin & Bourque is now accepting clients with claims arising out of the explosion, evacuation and subsequent oil spill of the Deepwater Horizon drilling rig. If you or someone you know has a claim, please call us at 1-800-256-1533.

St. Martin & Bourque represents plaintiffs in personal injury, death, commercial litigation and property damage cases. The firm has obtained numerous multi-million dollar settlements and verdicts in catastrophic injury suits in maritime, aviation, oil field, products liability and vehicle collision litigation. Additionally, the firm is involved in representing individuals, corporations and governmental entities in oil and gas related litigation, including property restoration and reclamation.

Charles "Chuck" Bourque was recently interviewed by MSNBC with regard to the impact of the BP Deepwater Horizon oil spill on the people of Terrebonne Parish and the rest of South Louisiana. Chuck's interview can be viewed online at MSNBC.com.

Charles "Chuck" Bourque recently settled a wrongful death claim on behalf of a person killed in a railroad crossing accident on behalf of his wife and child for \$1.825 million.

[LEARN MORE ABOUT THE FIRM](#)



